

PARENT PARCEL: 09-00-098-000-022

CHILD PARCEL: 09-00-098-000-044 THRU -046

STARTING POINT: CL OF HAMILTON ST. & THE WEST LINE OF O.L. 98

NO. 00211

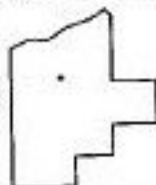
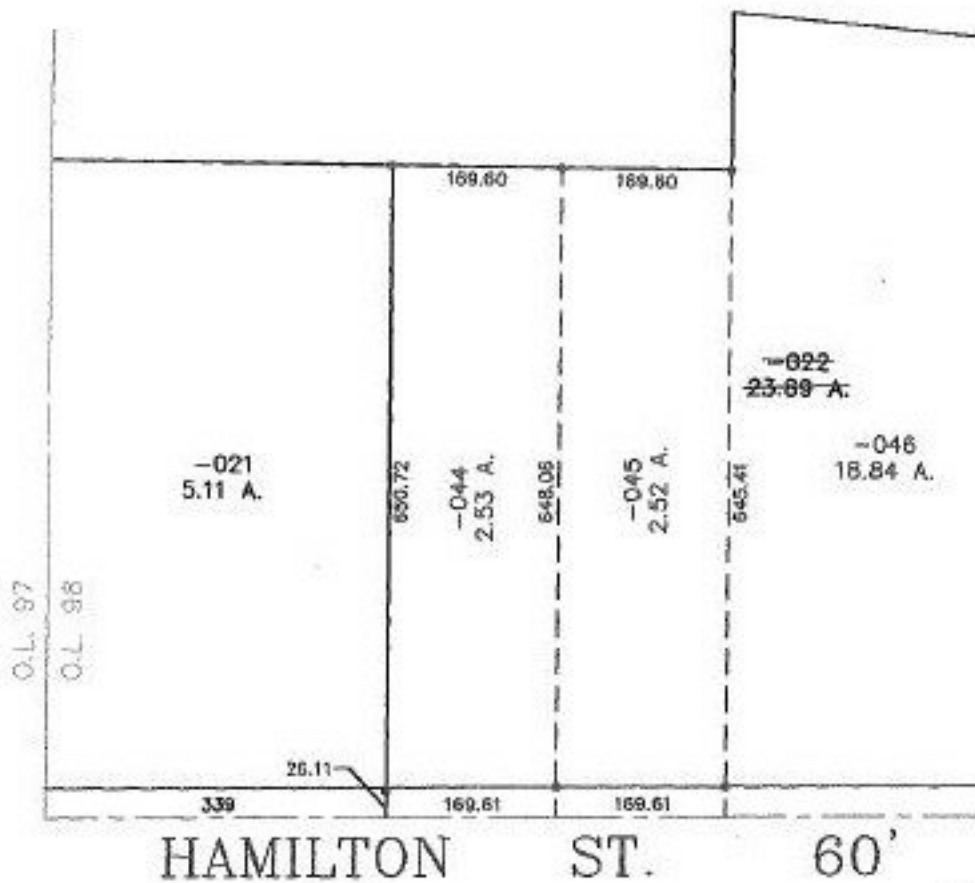

SPLITS/DEEDS PROCESSED
LORAIN COUNTY TAX MAP DEPARTMENT
 226 MIDDLE AVE. ELYRIA, OHIO

SURVEYED BY: RODGER G. SIMON
 CLOSURE: 0.24 : 10,000
 MAP PAGE(S): 09-00-098-A
 APPROVED BY: I. SPILLMAN DATE: 10/14/99
 SCALE: 1" = 200' PRIOR INSTRUMENT: OR 46/260