

PARENT PARCEL: 01-00-029-000-037

CHILD PARCEL: 01-00-029-000-040, -041, -042, -043, -044

STARTING POINT: PK NAIL FOUND INT CL JERUSALEM ROAD AND W LINE O.L.29

NO.00210

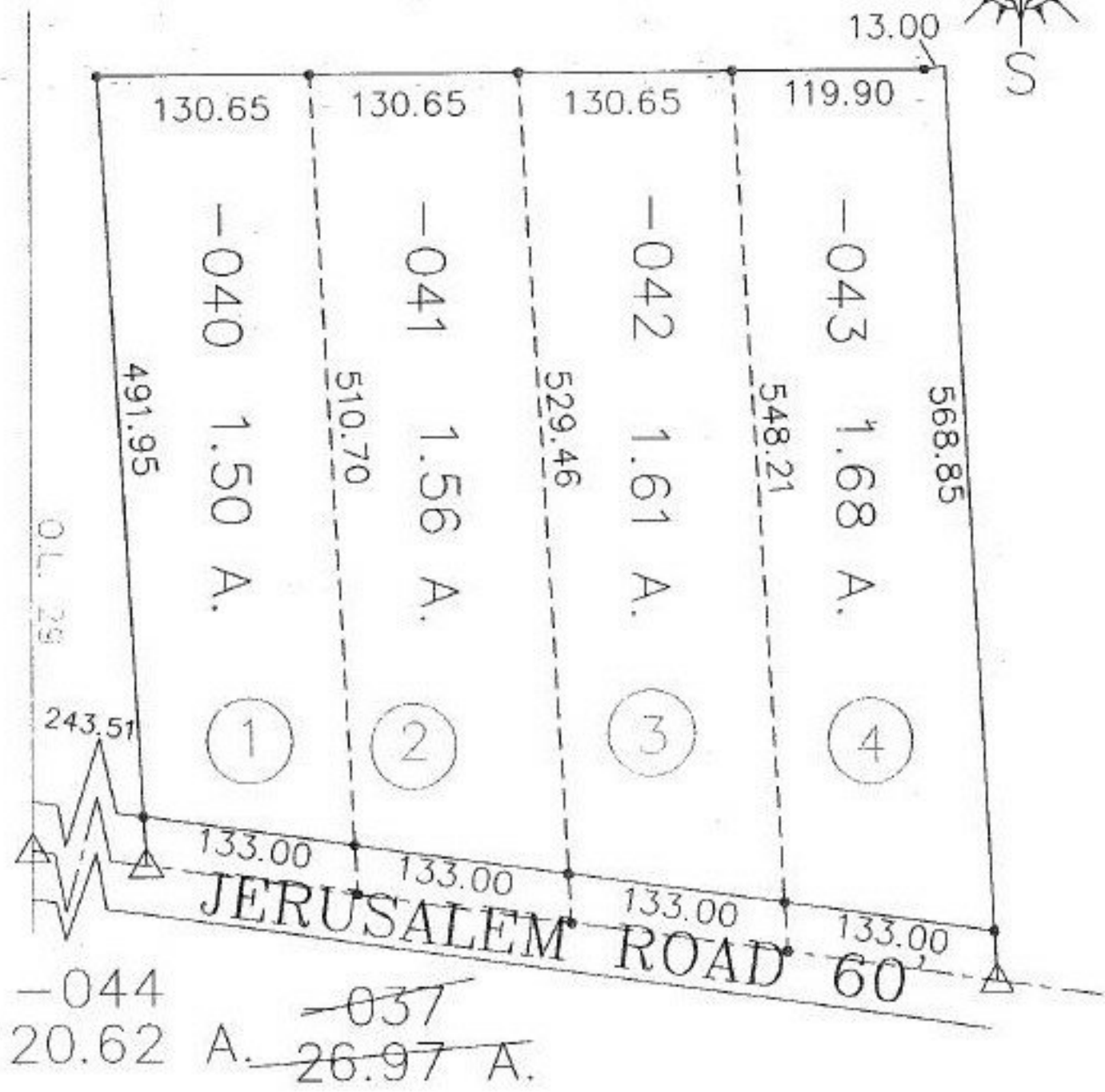
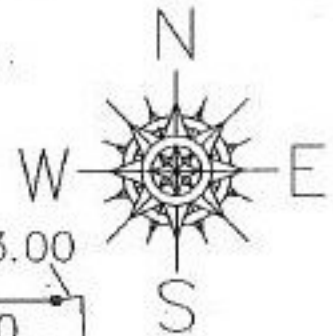

SPLITS/DEEDS PROCESSED

LORAIN COUNTY TAX MAP DEPARTMENT
226 MIDDLE AVE. ELYRIA, OHIO

SURVEYED BY: DANIEL E. HARTUNG, JR.
 CLOSURE: 0.05 : 10.000
 MAP PAGE(S): 1-00-029-A
 APPROVED BY: DRH DATE: 9/17/99
 SCALE: 1" = 100' PRIOR INSTRUMENT: OR 1374/277