

PARENT PARCEL: 04-00-030-103-027, -028, -029

CHILD PARCEL: 04-00-030-103-041, -042, -043, -044

STARTING POINT: CL OF LAKE ROAD AT INT WITH E LINE OF ALTHEA AVE

NO. 00209

LAKE
ERIE

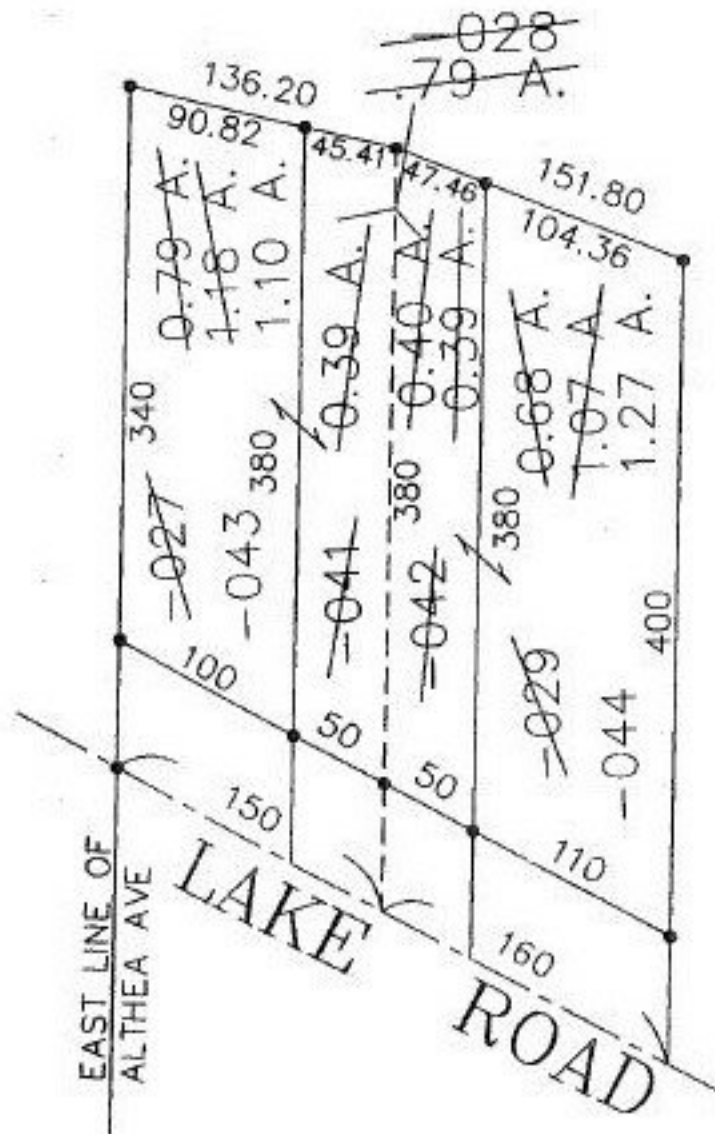

PRIOR INSTRUMENT: #990588257

PRIOR INSTRUMENT: OR 919/668

PRIOR INSTRUMENT: #980575538

SPLITS/DEEDS PROCESSED

LORAIN COUNTY TAX MAP DEPARTMENT
226 MIDDLE AVE. ELYRIA, OHIO

SURVEYED BY: KATHLEEN A. MCGERVEY

CLOSURE: 0.00 : 10,000

MAP PAGE(S): 4-00-030-B

APPROVED BY: DRH DATE: 9/17/99

SCALE: 1" = 100'