

PARENT PARCEL: 09-00-076-103-064, -066, & -067

CHILD PARCEL: XXXXXXXXXXXX

STARTING POINT: P.K. NAIL, CL. OF LORAIN ST. & CL. OF PARK ST.

NO. 00204-A

AC. CORR.

09-00-076-103-066

~~49.50 X~~

0.26 A.

09-00-076-103-067

~~99 X 231~~

0.53 A.

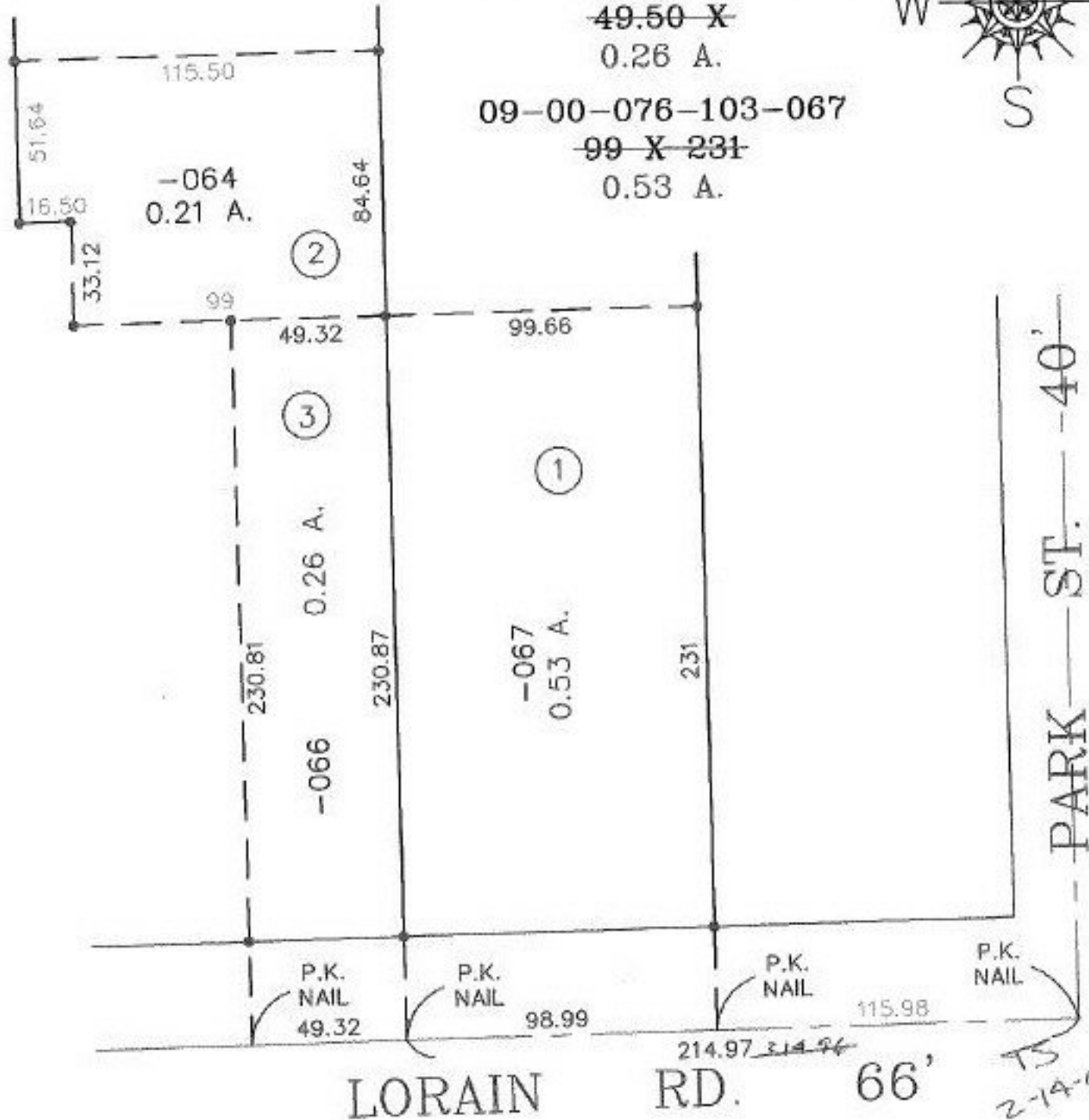

**SPLITS/DEEDS PROCESSED**  
LORAIN COUNTY TAX MAP DEPARTMENT  
226 MIDDLE AVE. ELYRIA, OHIO

SURVEYED BY: DANIEL J. COOK

CLOSURE: 0.07 : 10.000

MAP PAGE(S): 09-00-076-A

APPROVED BY: T. SPILLMAN DATE: 10/01/99

SCALE: 1" = 50' PRIOR INSTRUMENT: OR 138/598