

PARENT PARCEL: NONE

CHILD PARCEL: 03-00-044-640-002

STARTING POINT: WEST LINE OF LAND CONVEYED TO NICHOLAS M. VAN VOL. 294 PG. 415

NO. 00202

SUBMERGED LAND LEASE

03-00-044-640-002

0.21 A.

FILE NO. SUB-2116-LO

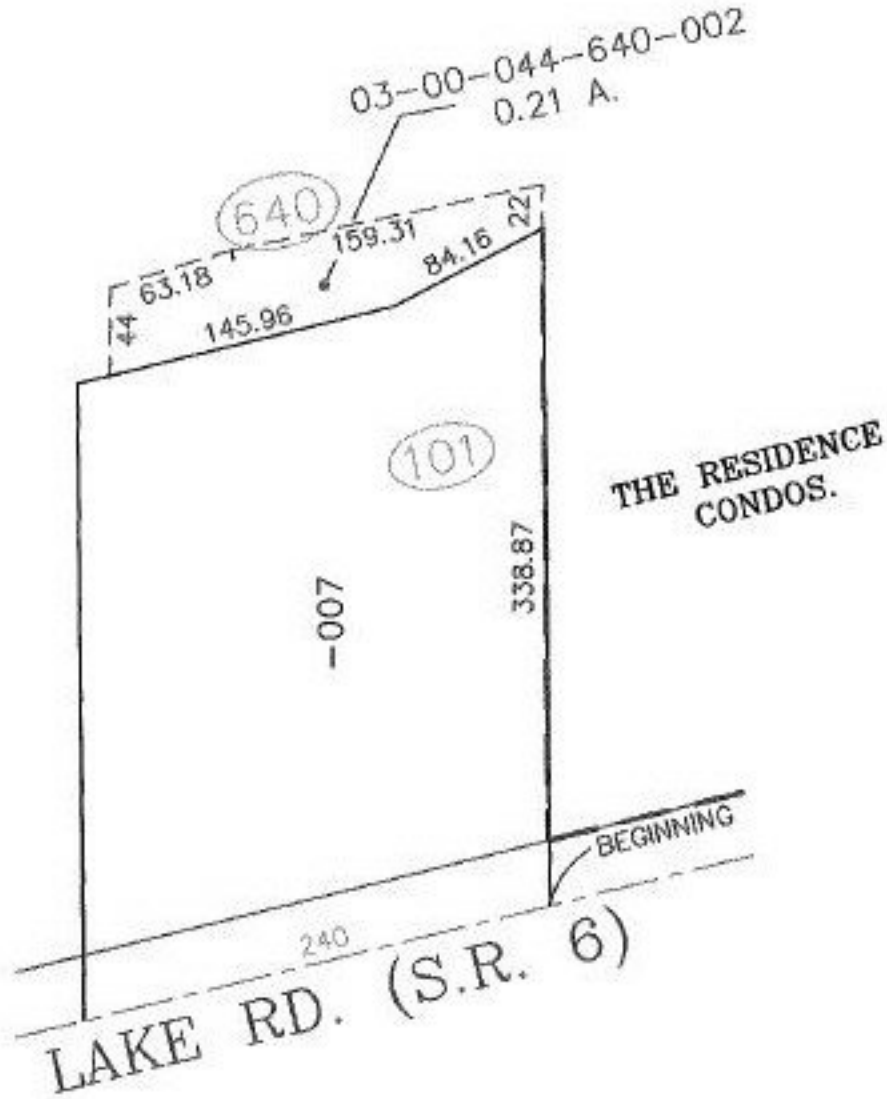

SPLITS/DEEDS PROCESSED

LORAIN COUNTY TAX MAP DEPARTMENT
226 MIDDLE AVE. ELYRIA, OHIO

SURVEYED BY: M.G. HURA

CLOSURE: 0.06 : 10.000

MAP PAGE(S): 3-00-044

APPROVED BY: J. SPILLMAN DATE: 09/07/99

SCALE: 1" = 100' PRIOR INSTRUMENT: NONE