

PARENT PARCEL: 05-00-030-000-033 & -041
CHILD PARCEL: 05-00-030-000-055 THRU -057
STARTING POINT: CL OF ANNIS RD. & THE SOUTH LINE OF O.L. 30

NO. 00198

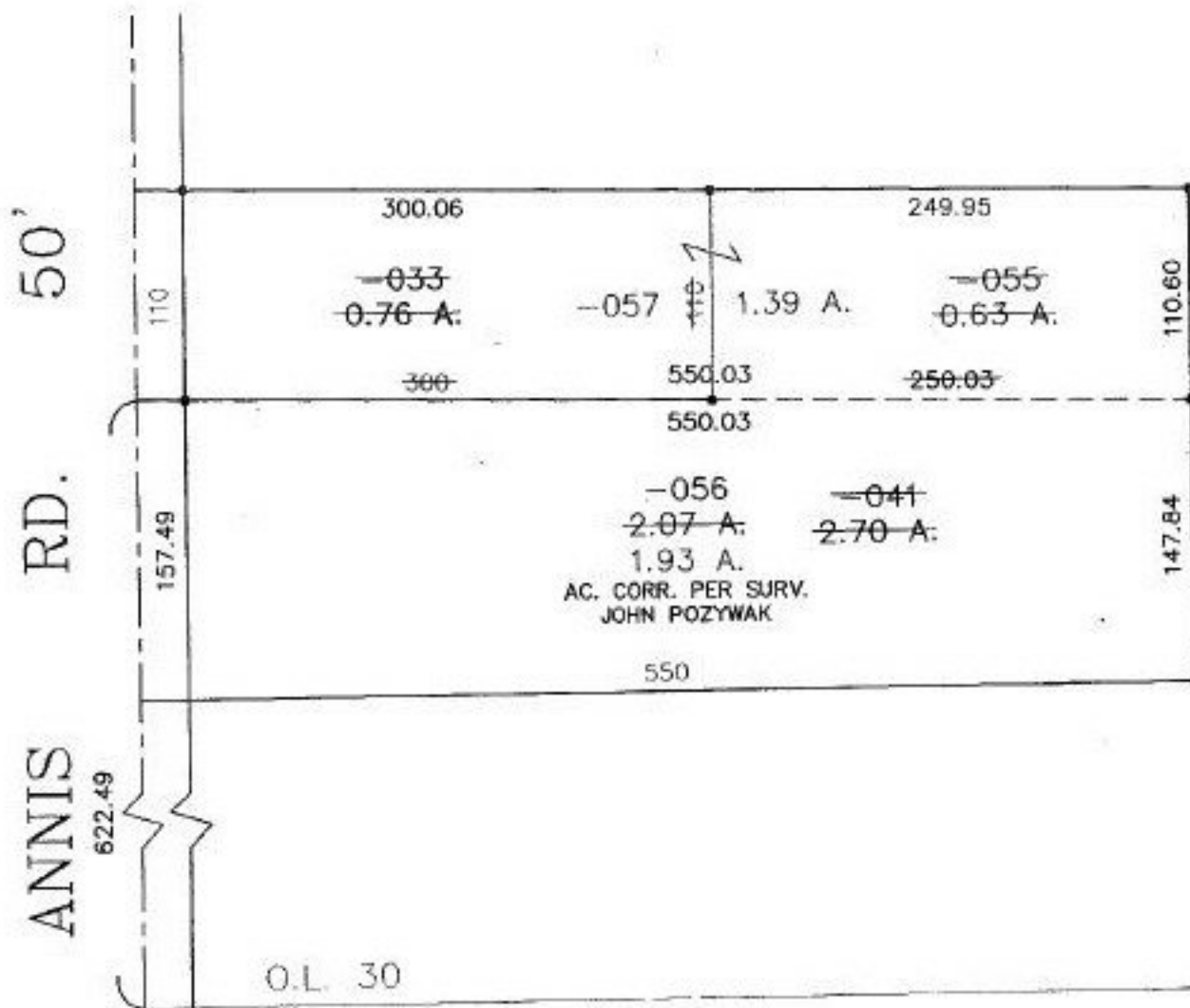

PRIOR INSTRUMENT: OR 1152/259
PRIOR INSTRUMENT: OR 926/376

SPLITS/DEEDS PROCESSED

LORAIN COUNTY TAX MAP DEPARTMENT
226 MIDDLE AVE. ELYRIA, OHIO

SURVEYED BY: JOHN POZYWAK
CLOSURE: 0.17 : 10,000
MAP PAGE(S): 05-00-030-A
APPROVED BY: J. SPILLMAN DATE: 09/09/99
SCALE: 1" = 100'