

PARENT PARCEL: 09-00-065-000-043

CHILD PARCEL: 09-00-065-000-048, -049

STARTING POINT: MON BOX INT OF CL BUTTERNUT RIDGE AND CL OF NORTH PROFESSOR ST

NO. 00197

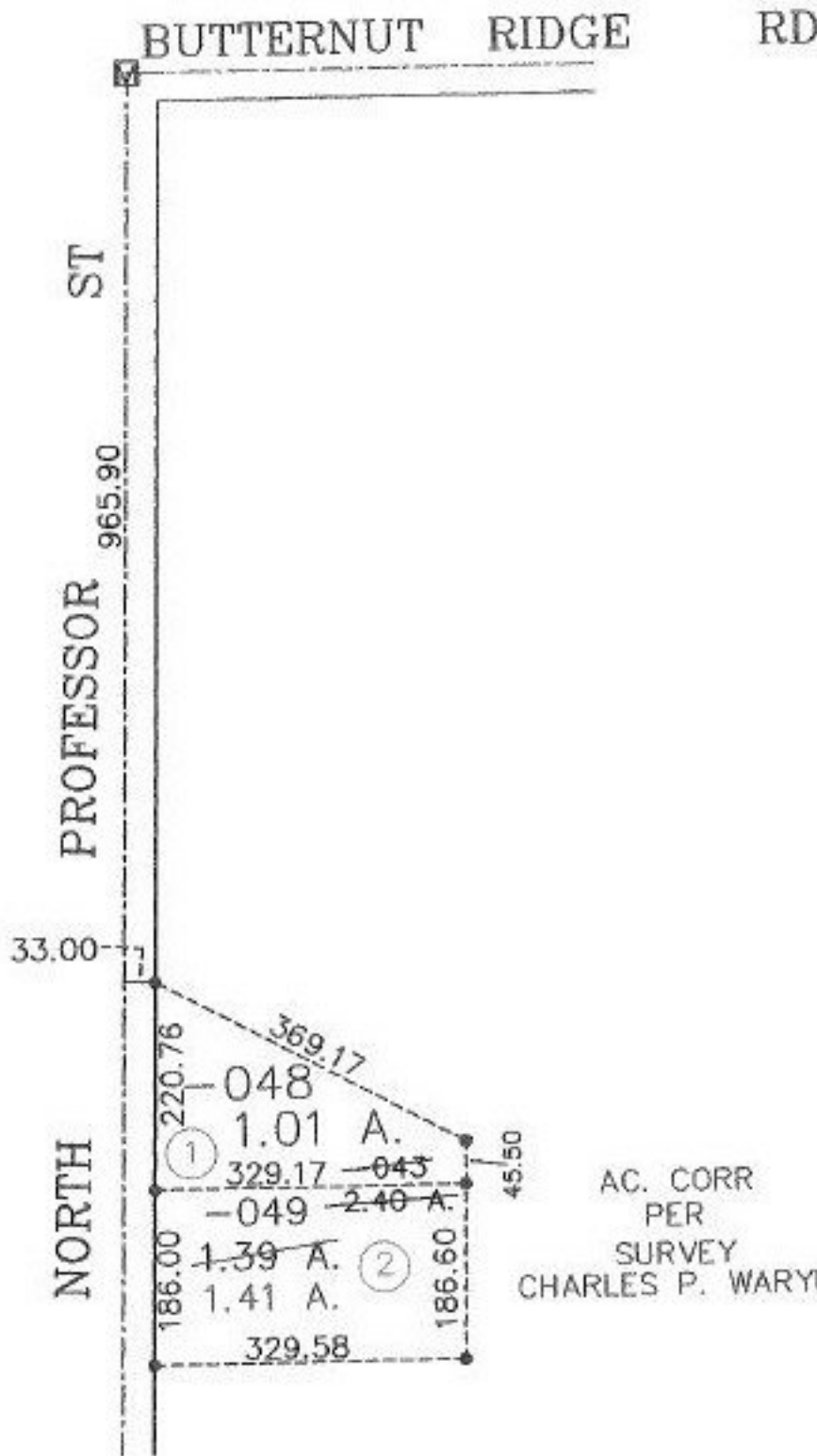

AC. CORR  
PER  
SURVEY  
CHARLES P. WARYU

AS  
2-14-00

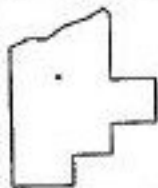

**SPLITS/DEEDS PROCESSED**  
LORAIN COUNTY TAX MAP DEPARTMENT  
226 MIDDLE AVE. ELYRIA, OHIO

SURVEYED BY:	CHARLES P. WARYU
CLOSURE:	0.09 : 10.000
MAP PAGE(S):	09-00-065-B
APPROVED BY:	DRH DATE: 9/13/99
SCALE:	1" = 200' PRIOR INSTRUMENT: 964/898