

PARENT PARCEL: 09-00-056-000-001, 09-00-046-000-006
 CHILD PARCEL: 09-00-056-000-028, -029
 STARTING POINT: CL LEAVITT ROAD INT CL BUTTERNUT RIDGE ROAD

NO. 00194

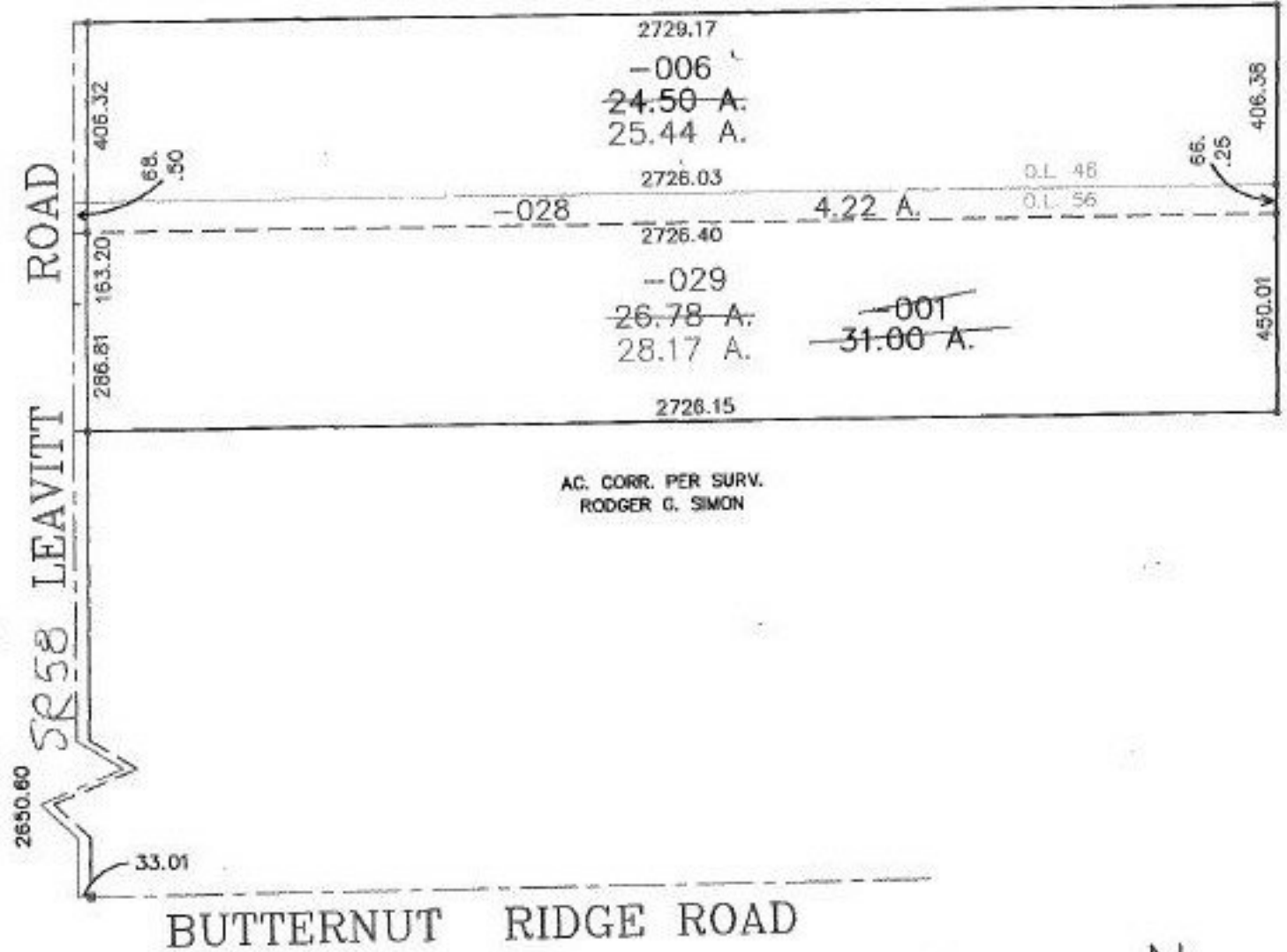

AC. CORR. PER SURV.
 RODGER G. SIMON

RS
 2-14-00

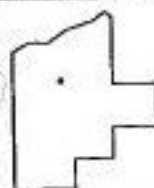

SPLITS/DEEDS PROCESSED
 LORAIN COUNTY TAX MAP DEPARTMENT
 226 MIDDLE AVE. ELYRIA, OHIO

SURVEYED BY: RODGER G. SIMON
 CLOSURE: 0.01 : 10,000
 MAP PAGE(S): 9-B + 9-C
 APPROVED BY: DRH DATE: 8/31/99
 SCALE: 1" = 400' PRIOR INSTRUMENT: DV 1400/422