

PARENT PARCEL: 21-02-011-000-001
 CHILD PARCEL: 21-02-011-000-003 THRU -006
 STARTING POINT: IP INT OF STEWART RD AND CLARK ROAD

NO. 00193

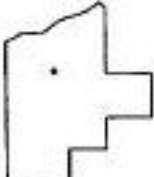
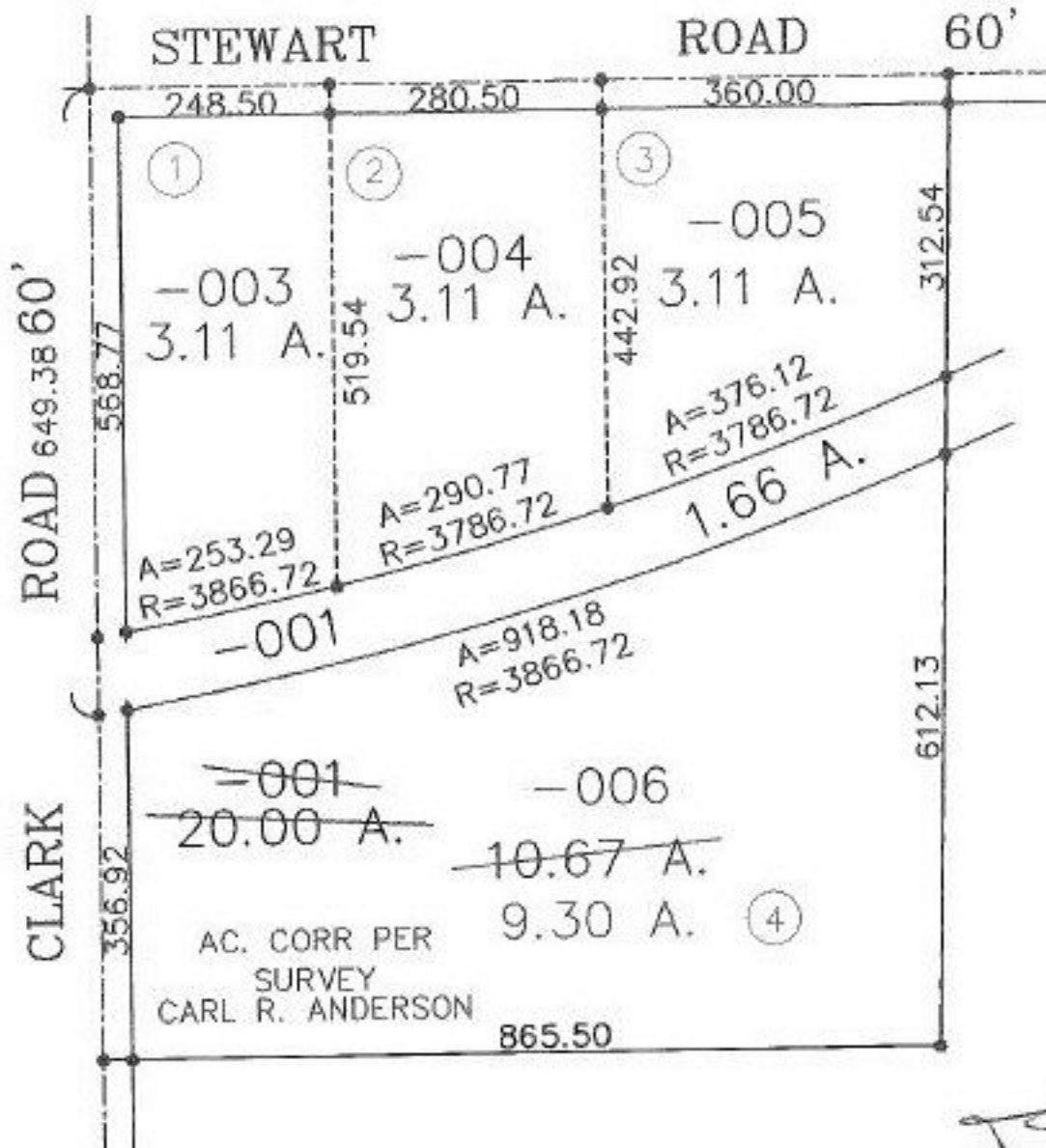
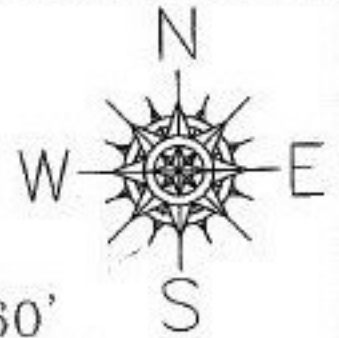

SPLITS/DEEDS PROCESSED
 LORAIN COUNTY TAX MAP DEPARTMENT
 226 MIDDLE AVE. ELYRIA, OHIO

SURVEYED BY: CARL R. ANDERSON
 CLOSURE: 0.03 : 10,000
 MAP PAGE(S): 21-F
 APPROVED BY: DRH DATE: 8/30/99
 SCALE: 1" = 200' PRIOR INSTRUMENT: DV 820/357