

PARENT PARCEL: 03-00-044-102-037, -038, & -039
CHILD PARCEL: XX-XX-XXX-XXX-XXX
STARTING POINT: MON. BOX, CL. OF ROOT RD. & CL. OF EAST LAKE RD.

NO. 00187-D

ACREAGE CORRECTION

03-00-044-102-037

~~0.38 A.~~

0.25 A.

03-00-044-102-038

~~0.23 A.~~

0.13 A.

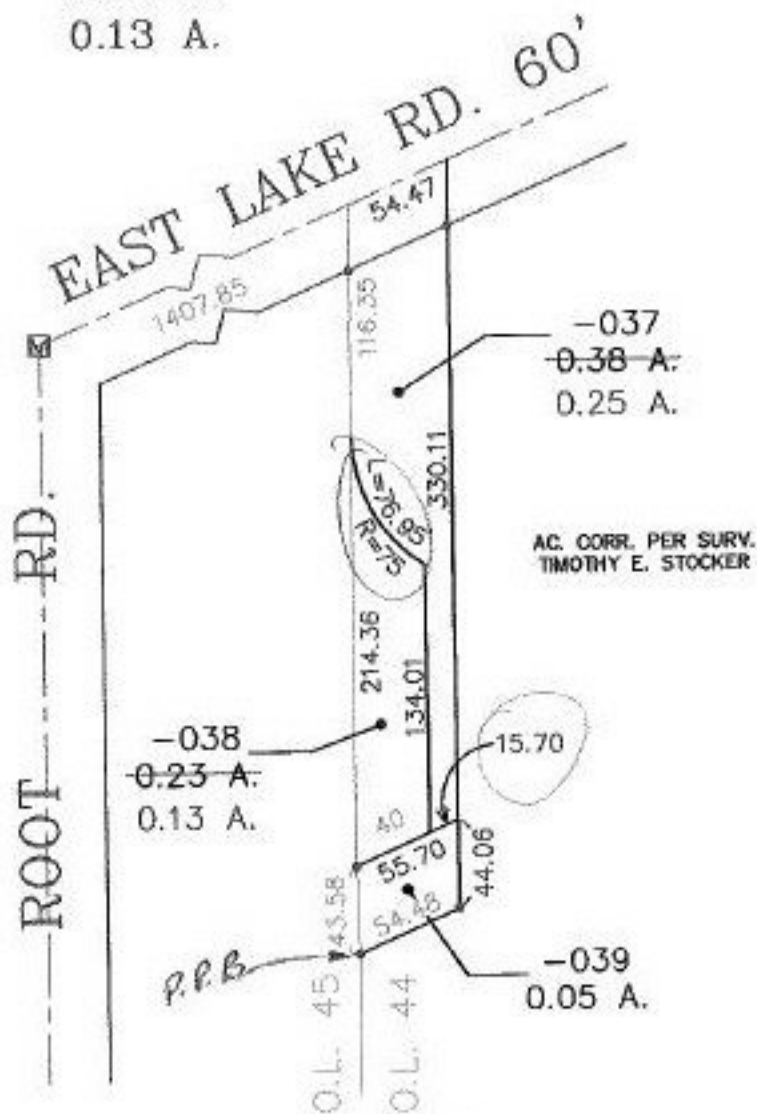

SPLITS/DEEDS PROCESSED
LORAIN COUNTY TAX MAP DEPARTMENT
226 MIDDLE AVE. ELYRIA, OHIO

SURVEYED BY: TIMOTHY E. STOCKER
CLOSURE: 0.20 : 10,000
MAP PAGE(S): 03-00-044
APPROVED BY: I. SPILLMAN DATE: 08/24/99
SCALE: 1" = 100' PRIOR INSTRUMENT: DV 1311/362