

PARENT PARCEL: 05-00-054-000-007, 042 & -043

CHILD PARCEL:

STARTING POINT: cl. of Oberlin Rd. & s. line of O.L. 54

NO. 00185-D

Prior Instrument:
-007 1049/1216
-041 OR 1216/336

MAP CORRECTION ONLY

2 DEED RERECORDED 9-9-99
TO SHOW CORRECT P.P.N.'S
FOR PARCELS IN SPLIT #22454



WRONG P.P.N. ON WRONG PARCEL
SWITCHED -042 & -043 TO CORRECT PLACE
10/22/99

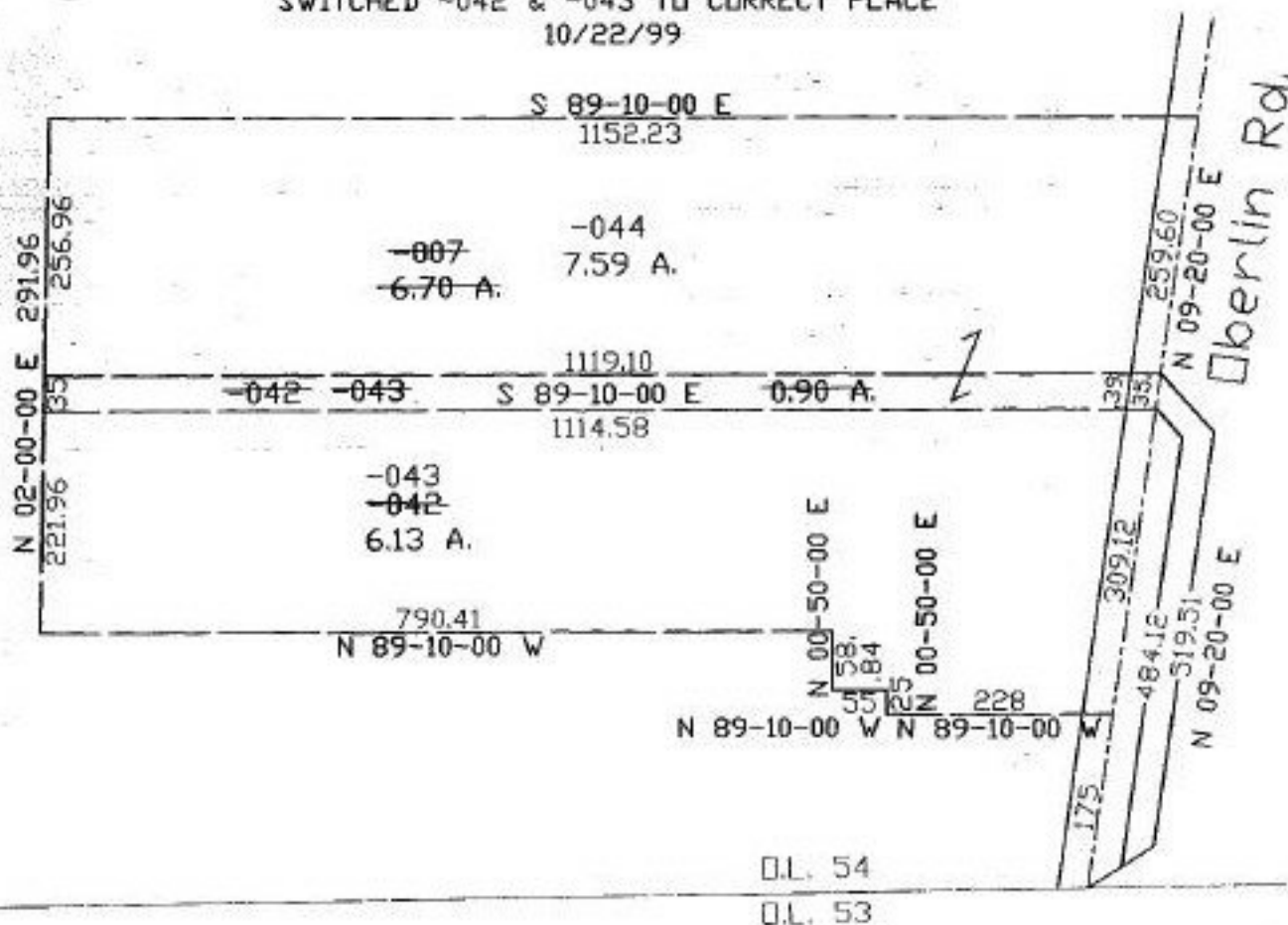

SPLITS/DEEDS PROCESSED
LORAIN COUNTY TAX MAP DEPARTMENT
226 MIDDLE AVE. ELYRIA, OHIO

SURVEYED BY: Charles P. Woryu
CLOSURE: 0.53:10.000
MAP PAGE(S): 5-G
APPROVED BY: J. SPILLMAN DATE: 10/22/99
SCALE: 1" = 200' PRIOR INSTRUMENT: OR 1216/336