

PARENT PARCEL: 01-00-077-000-018, -053
CHILD PARCEL: 01-00-077-000-058 THRU -060
STARTING POINT: CL OF PORTMAN RD. & CL OF PEASLEY RD.

NO. 00184

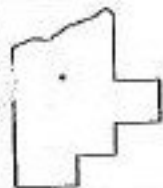

SPLIT, COMB. & ROAD NAME CORRECTION

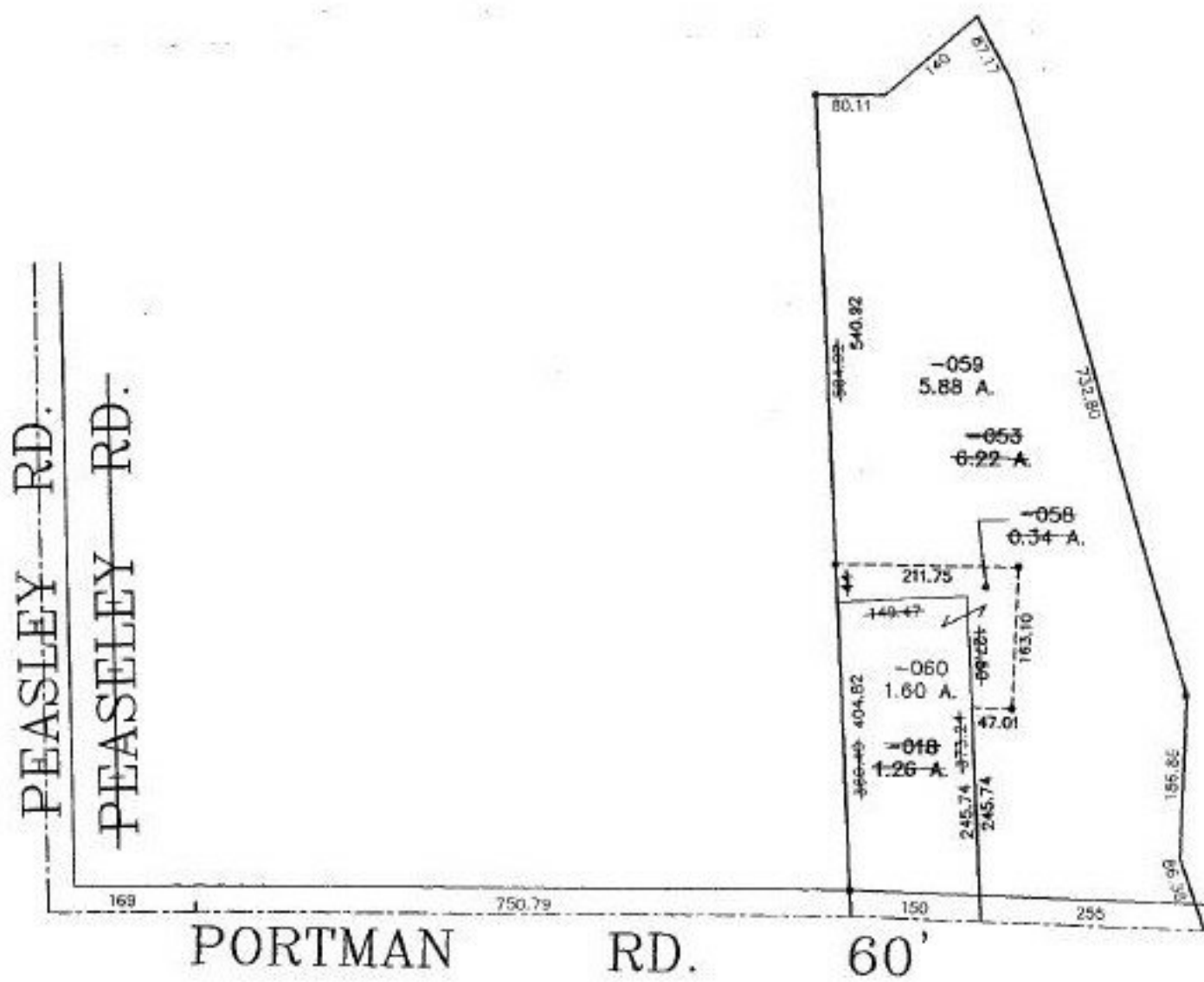

SPLITS/DEEDS PROCESSED
LORAIN COUNTY TAX MAP DEPARTMENT
226 MIDDLE AVE. ELYRIA, OHIO

SURVEYED BY: JOHN POZYWAK
CLOSURE: 0.10 : 10.000
MAP PAGE(S): 1-J
APPROVED BY: J. SPILLMAN DATE: 08/25/99
SCALE: 1" = 200' PRIOR INSTRUMENT: OR 50/296