

PARENT PARCEL: 07-00-014-103-135, -144

CHILD PARCEL: 07-00-014-103-204, -205

STARTING POINT: MON BOX AT INT CL BUTTERNUT RIDGE ROAD CL ISLAND ROAD

NO. 00182

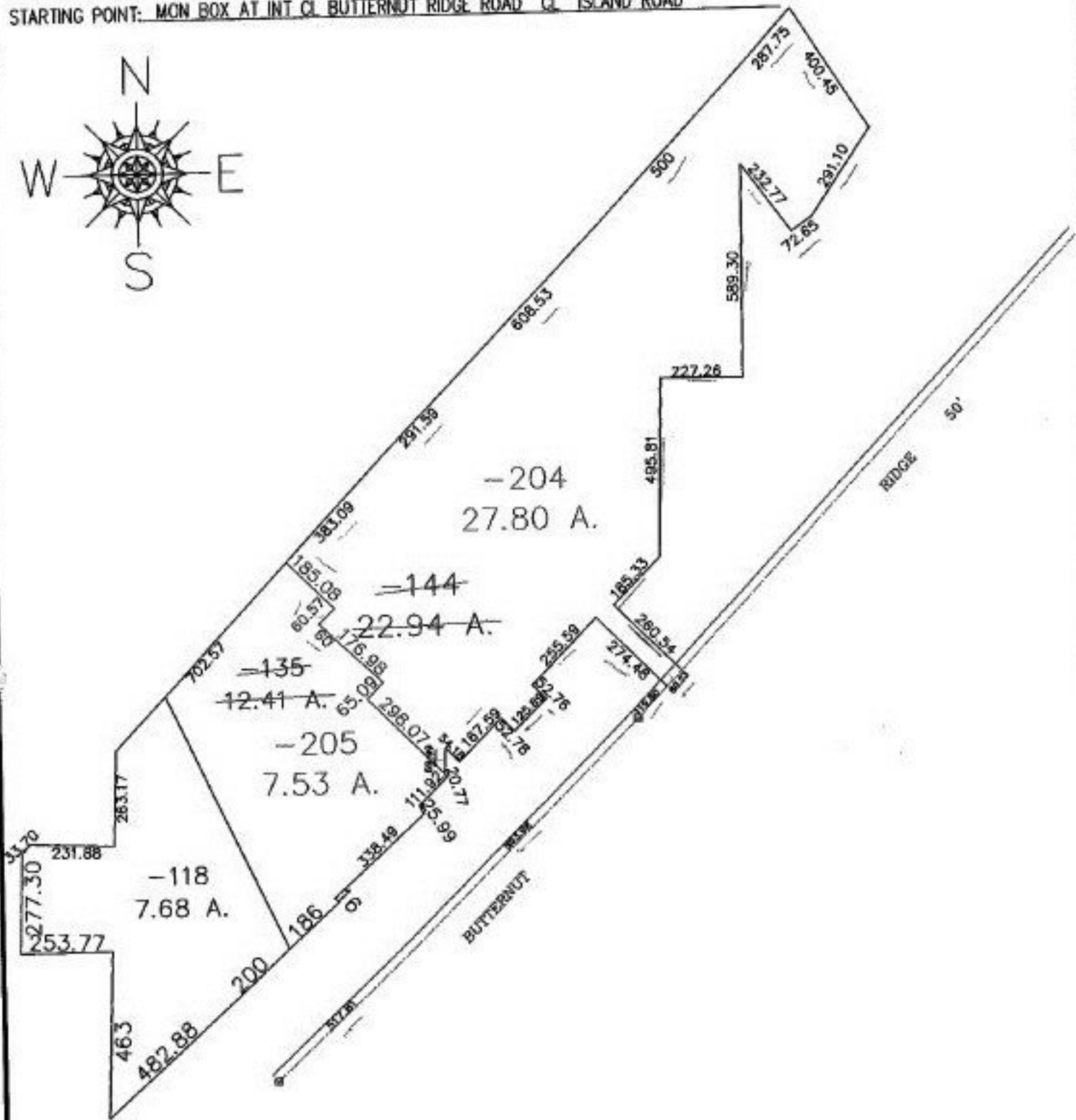

SPLITS/DEEDS PROCESSED
 LORAIN COUNTY TAX MAP DEPARTMENT
 226 MIDDLE AVE. ELYRIA, OHIO

SURVEYED BY: PHILLIP A. ROSEBECK
 CLOSURE: 0.01 : 10,000
 MAP PAGE(S): 07-00-014-C + D
 APPROVED BY: DRH DATE: 8/16/99
 SCALE: 1" = 400' PRIOR INSTRUMENT: OR 1205/B30