

PARENT PARCEL: 10-00-025-103-028 & -029
 CHILD PARCEL: 10-00-025-103-030 THRU -032
 STARTING POINT: PK NAIL, CL. OF ELYRIA-MEDINA RD. & SOUTH LINE OF O.L. 99

NO. 00177

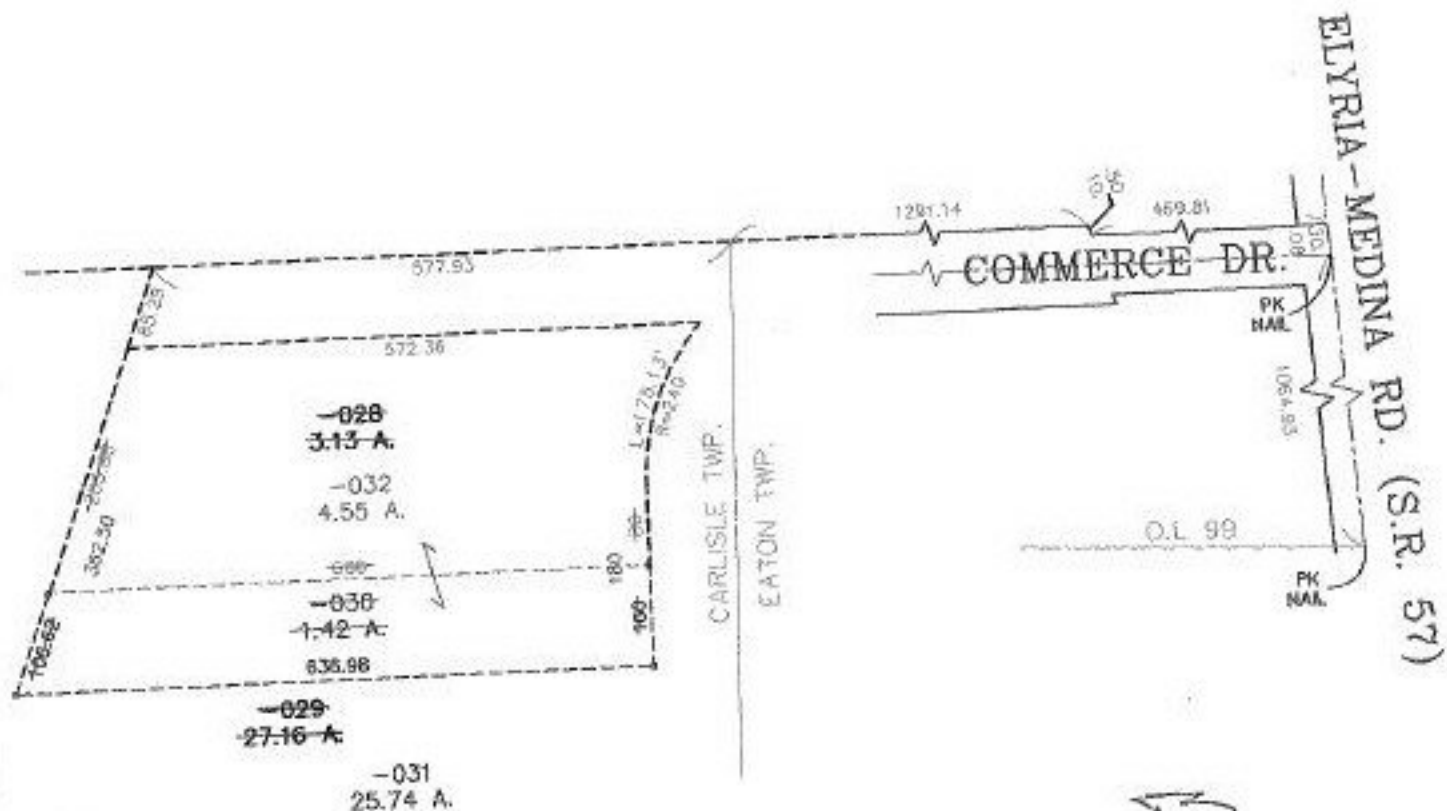

2-16-00

PRIOR INSTRUMENT: OR 69/914
 PRIOR INSTRUMENT: 980518078

SURVEYED BY: DOUGLAS H. MOSLEY
 CLOSURE: 0.03 : 10.000
 MAP PAGE(S): 10-00-025-D & H
 APPROVED BY: I. SPILLMAN DATE: 08/24/99
 SCALE: 1" = 200



SPLITS/DEEDS PROCESSED
 LORAIN COUNTY TAX MAP DEPARTMENT
 226 MIDDLE AVE. ELYRIA, OHIO