

PARENT PARCEL: 10-00-009-103-016

CHILD PARCEL: XX-XX-XXX-XXX-XXX

STARTING POINT: CL OF RUSSIA RD. & THE EAST LINE OF O.L. 9

NO. 00177-D

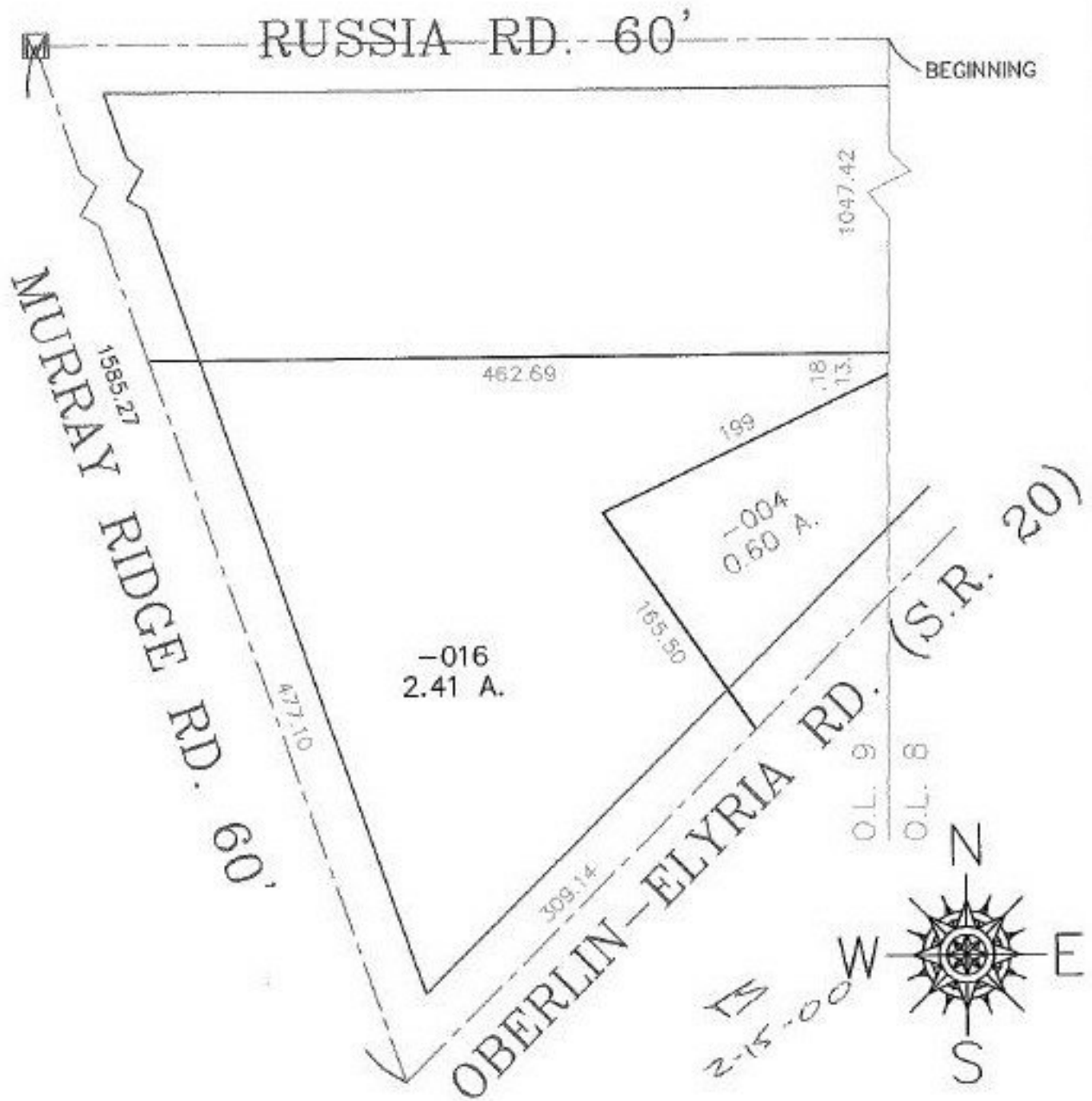

SPLITS/DEEDS PROCESSED

LORAIN COUNTY TAX MAP DEPARTMENT
226 MIDDLE AVE. ELYRIA, OHIO

SURVEYED BY:	KS ASSOC.
CLOSURE:	0.02 : 10,000
MAP PAGE(S):	10-00-009-D
APPROVED BY:	J. SPILLMAN DATE: 09/21/99
SCALE:	1" = 100' PRIOR INSTRUMENT: DV 1331/607