

PARENT PARCEL: VACATE PART OF WOODBINE ST.

CHILD PARCEL: XXXXXXXXXXXX

STARTING POINT: INTERSECTION OF THE SOUTH R.O.W. OF WOODBINE &

THE WEST R.O.W. OF RIDGEVIEW BLVD.

NO. 00174-V

# STREET VACATION

PART OF WOODBINE ST.  
NORTH RIDGEVILLE CITY  
ORD. NO. 3459-99  
PASSED 6/7/99

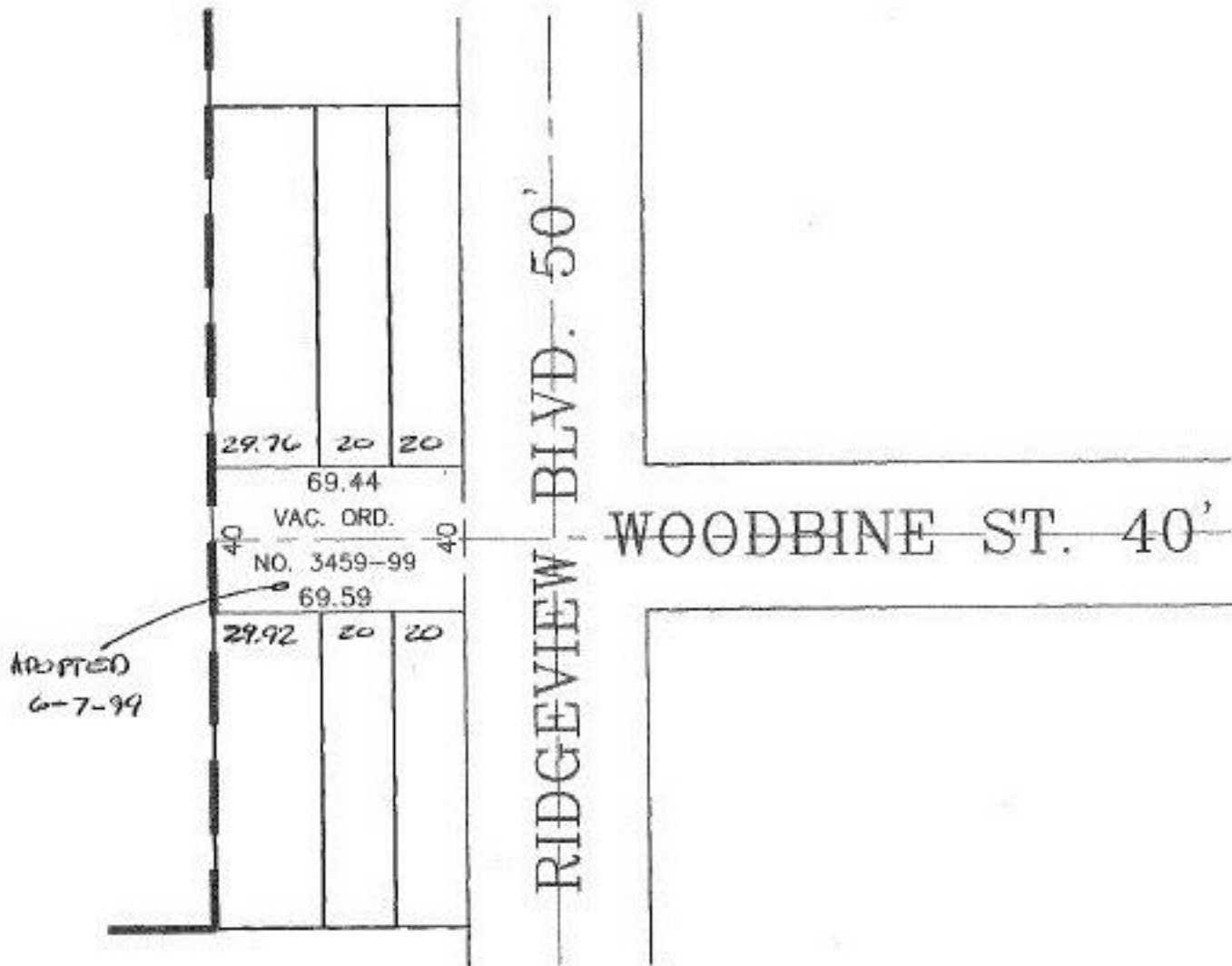

**SPLITS/DEEDS PROCESSED**  
LORAIN COUNTY TAX MAP DEPARTMENT  
226 MIDDLE AVE. ELYRIA, OHIO

SURVEYED BY: DANE A. HAPONEK  
CLOSURE: 0.06 : 10.000  
MAP PAGE(S): 07-00-020-B  
APPROVED BY: T. SPILLMAN DATE: 08/30/99  
SCALE: 1" = 50' PRIOR INSTRUMENT: NONE

Handwritten initials/signature.