

PARENT PARCEL: 16-00-077-000-007

CHILD PARCEL: 16-00-077-000-007

STARTING POINT: INT. C.L. LAW ROAD & MENNELL ROAD

NO. 00171-A

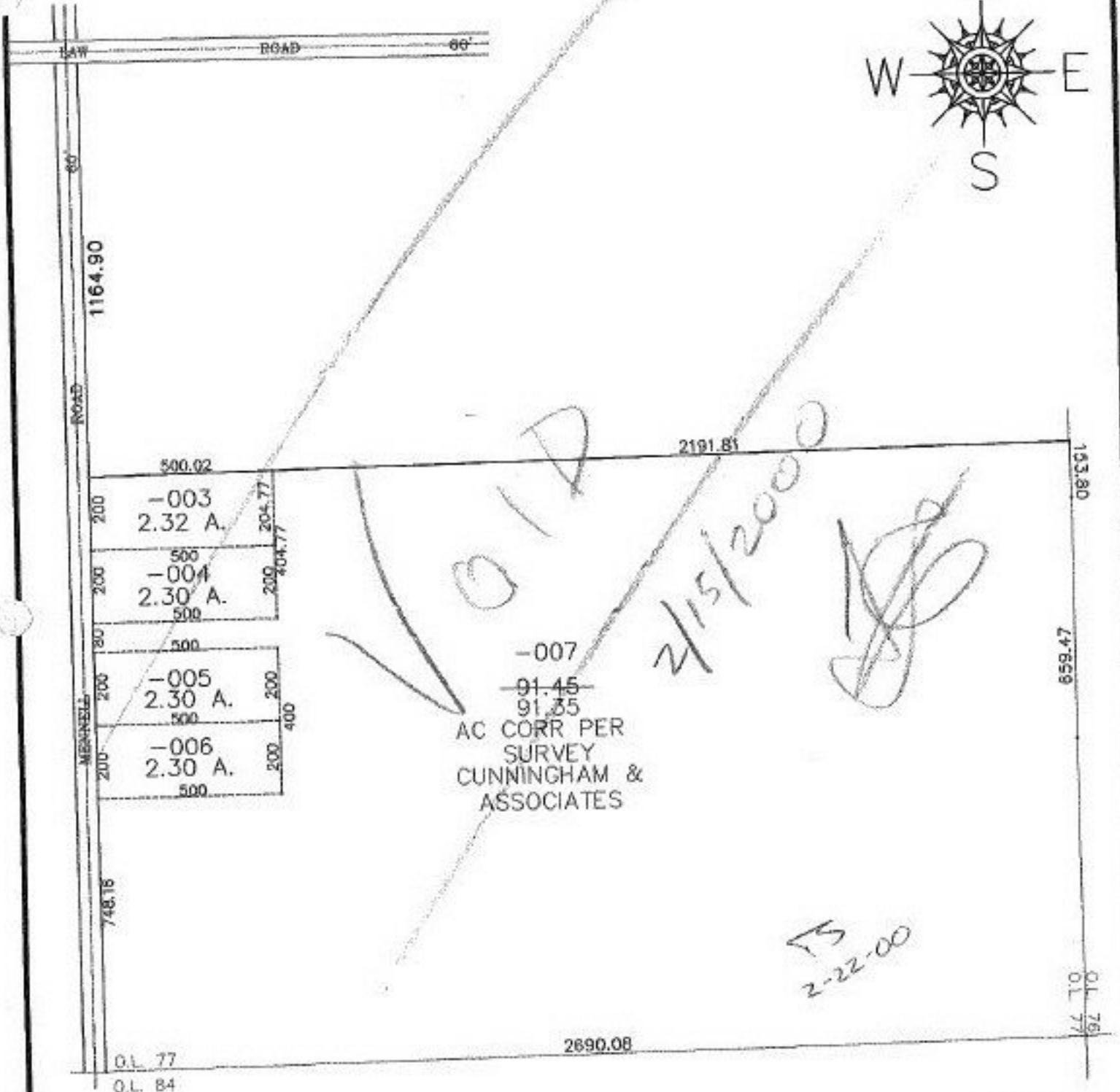

O.L. 77
O.L. 84

O.R. #990608666



SPLITS/DEEDS PROCESSED
LORAIN COUNTY TAX MAP DEPARTMENT
226 MIDDLE AVE. ELYRIA, OHIO

SURVEYED BY: CUNNINGHAM & ASSOC.
CLOSURE: 0.03 : 10,000
MAP PAGE(S): 16-F
APPROVED BY: DRH DATE: 7/13/99
SCALE: 1" = 400' PRIOR INSTRUMENT: