

PARENT PARCEL: 14-00-074-000-010, -015, -016  
 CHILD PARCEL: 14-00-074-000-010, -015, -016  
 STARTING POINT: INTERSECTION OF PITTS RD AND WAKEMAN-LAGRANGE-RICHFIELD ROAD

NO.00170-A

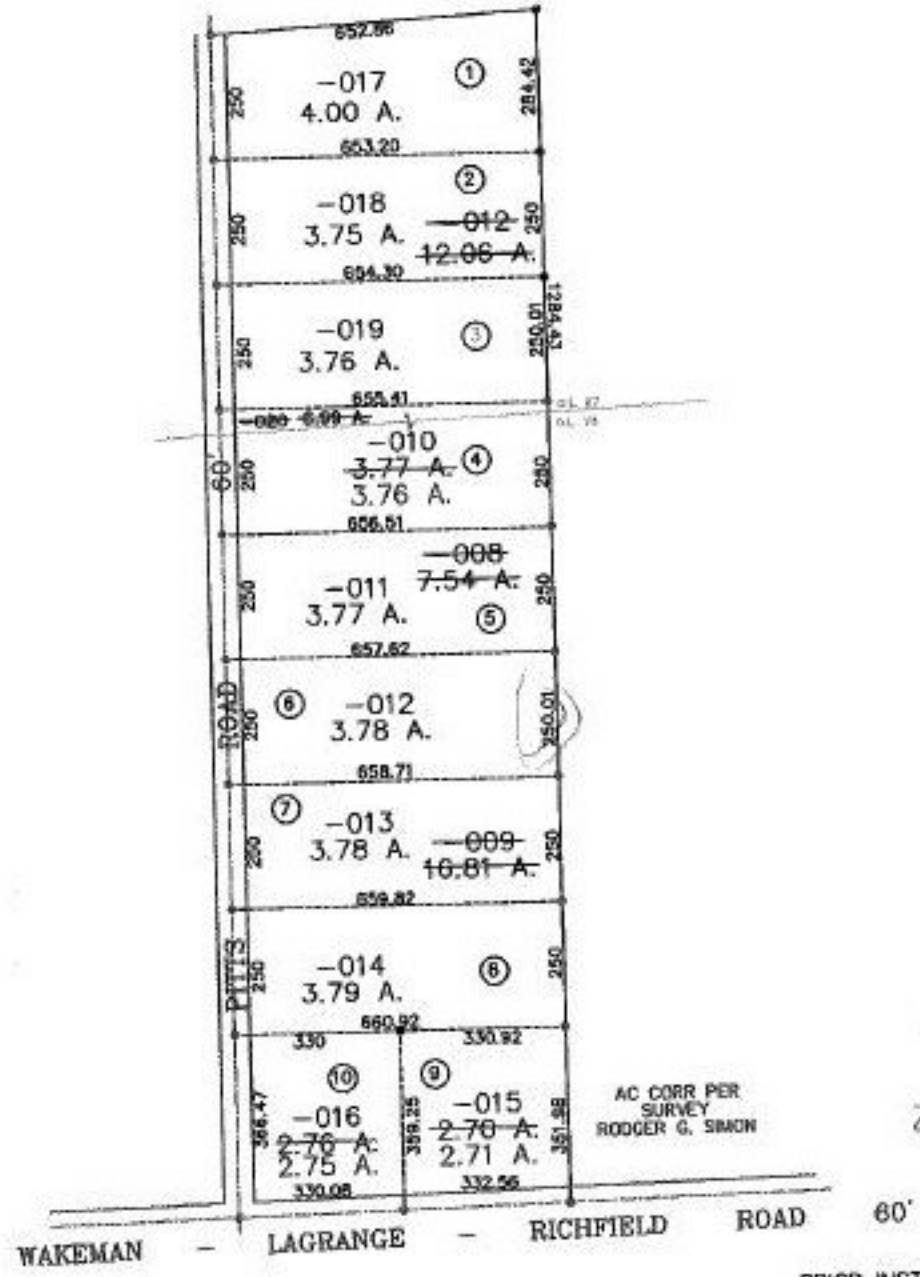

FS  
2-21-00

PRIOR INSTRUMENT: #990610335  
 PRIOR INSTRUMENT: #990610336

SURVEYED BY: LAUNDON-SIMON-CAHL  
 CLOSURE: 0.08 : 10.000  
 MAP PAGE(S): 14-B  
 APPROVED BY: DRH DATE: 7/12/99  
 SCALE: 1" = 400' PRIOR INSTRUMENT: #990610335



**SPLITS/DEEDS PROCESSED**  
 LORAIN COUNTY TAX MAP DEPARTMENT  
 226 MIDDLE AVE. ELYRIA, OHIO