

PARENT PARCEL: 19-03-006-000-001, & 19-03-007-000-004
 CHILD PARCEL: 19-03-006-000-003 & -004, & 19-03-007-000-012 THRU -014
 STARTING POINT: CL OF S.R. 18 & CL OF WEST RD.

NO. 00169

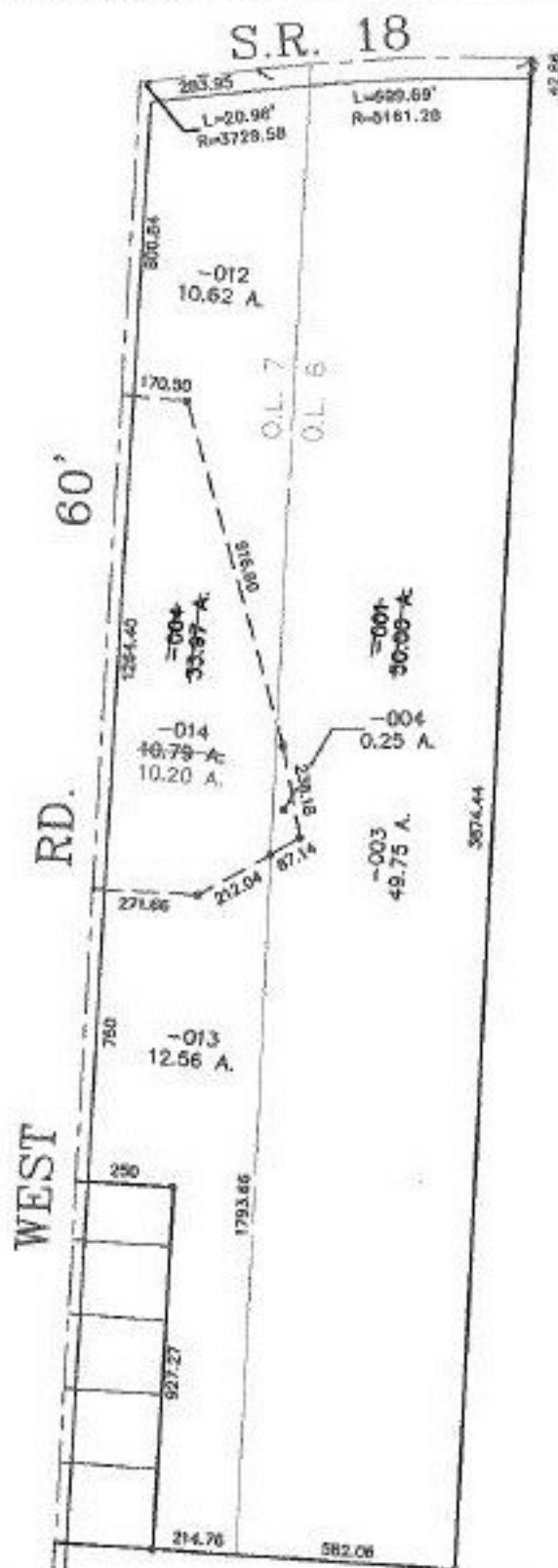

TS
4-6-00

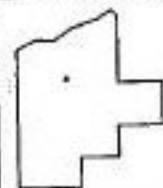

SPLITS/DEEDS PROCESSED
 LORAIN COUNTY TAX MAP DEPARTMENT
 226 MIDDLE AVE. ELYRIA, OHIO

SURVEYED BY: RODGER G. SIMON
 CLOSURE: 0.99 : 10.000
 MAP PAGE(S): 19-F
 APPROVED BY: J. SPILLMAN DATE: 11/23/99
 SCALE: 1" = 500' PRIOR INSTRUMENT: 980516365