

PARENT PARCEL: 17-06-019-000-009

CHILD PARCEL: 17-06-019-000-010, -011

STARTING POINT: C.L. JONES ROAD @ INT C.L. ASHLAND KIPTON RD

NO. 00164

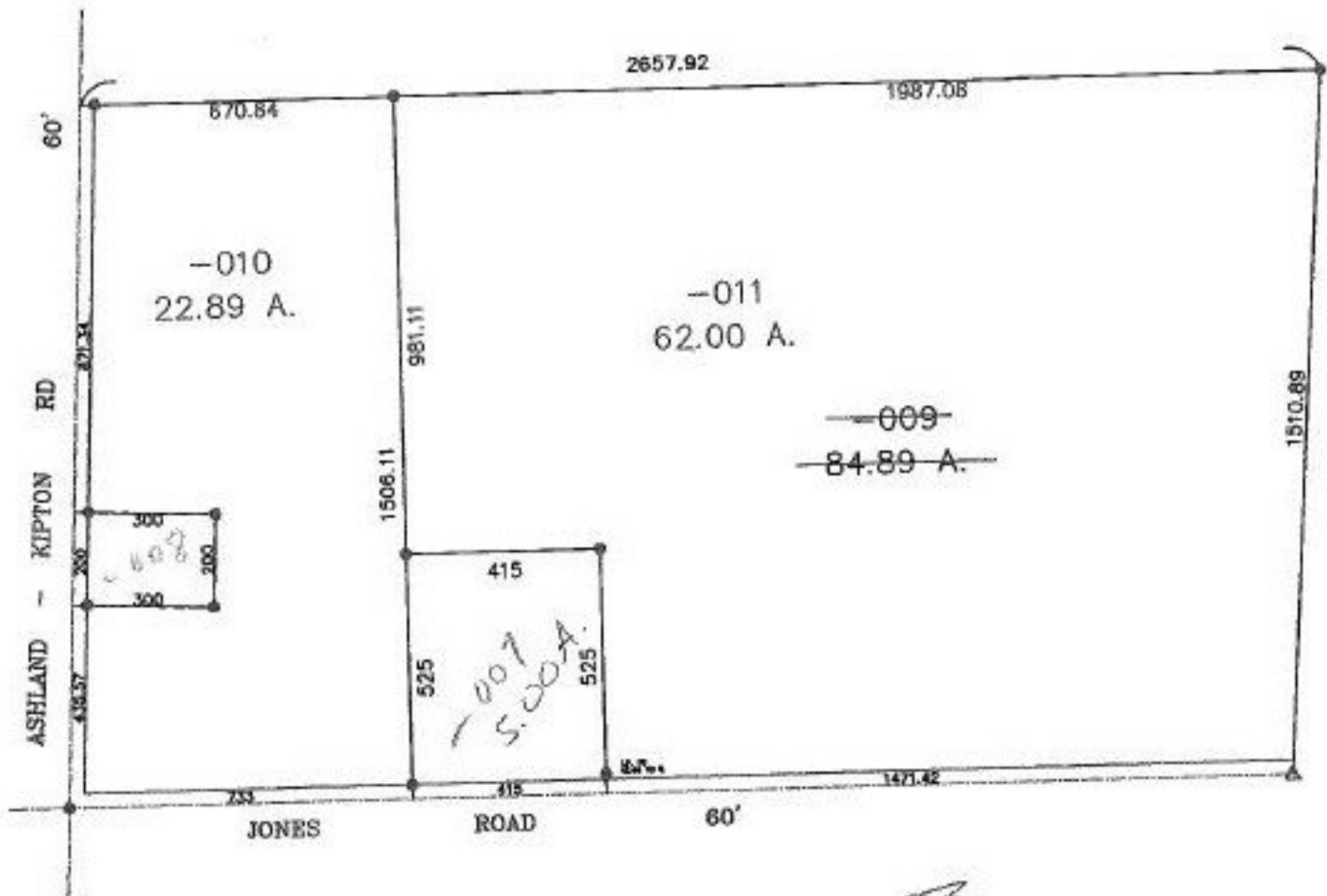

TS  
2-22-00



**SPLITS/DEEDS PROCESSED**  
 LORAIN COUNTY TAX MAP DEPARTMENT  
 226 MIDDLE AVE. ELYRIA, OHIO

SURVEYED BY: DANE A HAPONEK  
 CLOSURE: 0.00 : 10.000  
 MAP PAGE(S): 17-G  
 APPROVED BY: DRH DATE: 7/15/99  
 SCALE: 1" = 400' PRIOR INSTRUMENT: #980586196