

PARENT PARCEL: 07-00-027-104-013

CHILD PARCEL: ~~XX-XX-XXX-XXX-XXX~~

STARTING POINT: BEING ALL OF S\1 3 & WESTERLY 3 FEET OF S\1 4, IN JENNIE BEHM'S SUB. NO. 1

NO. 00163-X

FRONTAGE & DEPTH CORR.

07-00-027-104-013
~~80.07 X IRR. X 255~~
80.07 X IRR. X 285.40



MAP CORR.

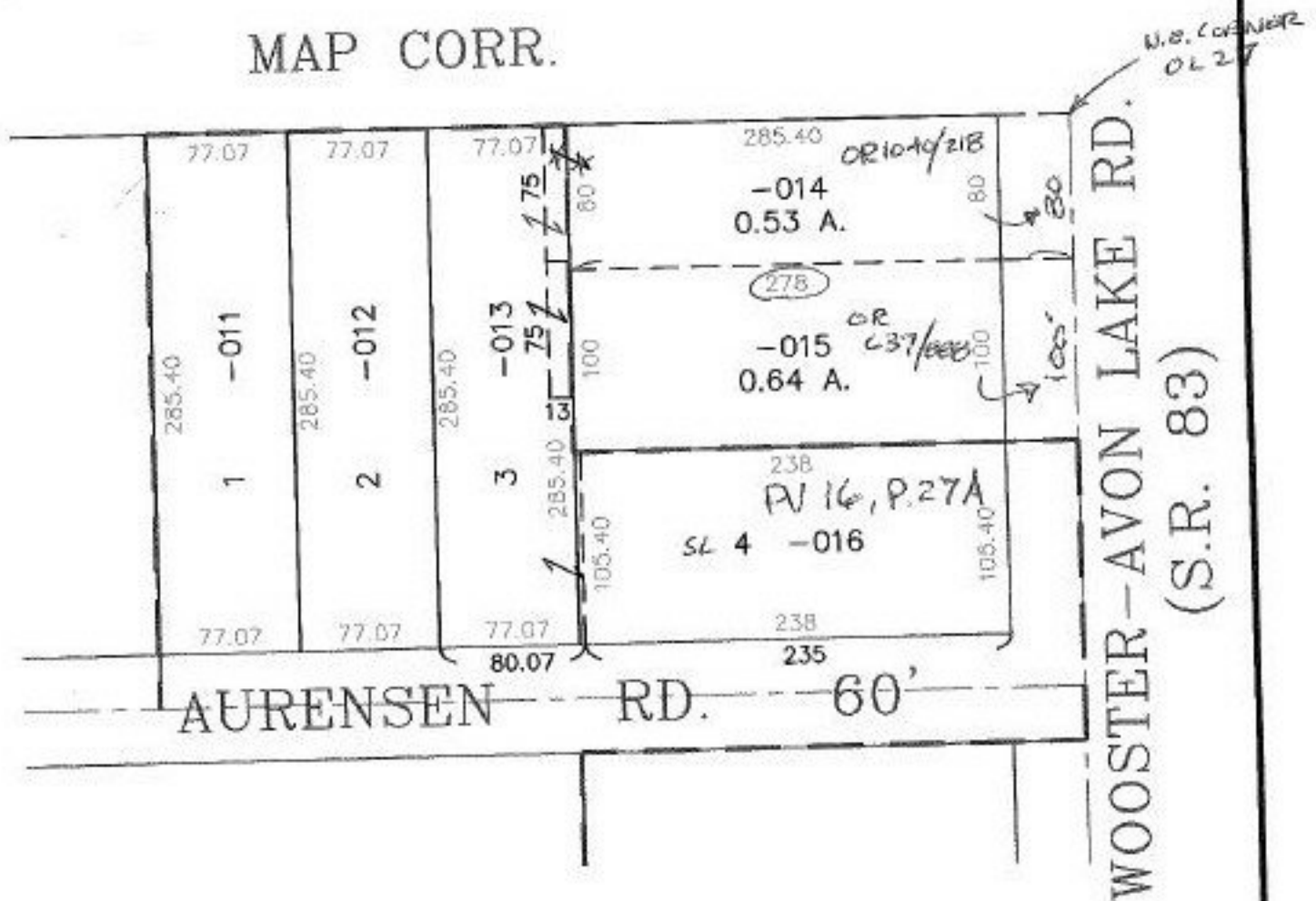

SPLITS/DEEDS PROCESSED

LORAIN COUNTY TAX MAP DEPARTMENT
226 MIDDLE AVE. ELYRIA, OHIO

SURVEYED BY: DV 618/244

CLOSURE: CAN'T RUN

MAP PAGE(S): 7-00-027-R

APPROVED BY: I. SPILLMAN DATE: 08/16/99

SCALE: 1" = 100' PRIOR INSTRUMENT: DV 618/244