

PARENT PARCEL: 09-00-072-000-018

CHILD PARCEL: 09-00-072-000-029 thru -033

STARTING POINT: MON BOX CL OF QUARRY ROAD INT CL SR 511

NO. 00157

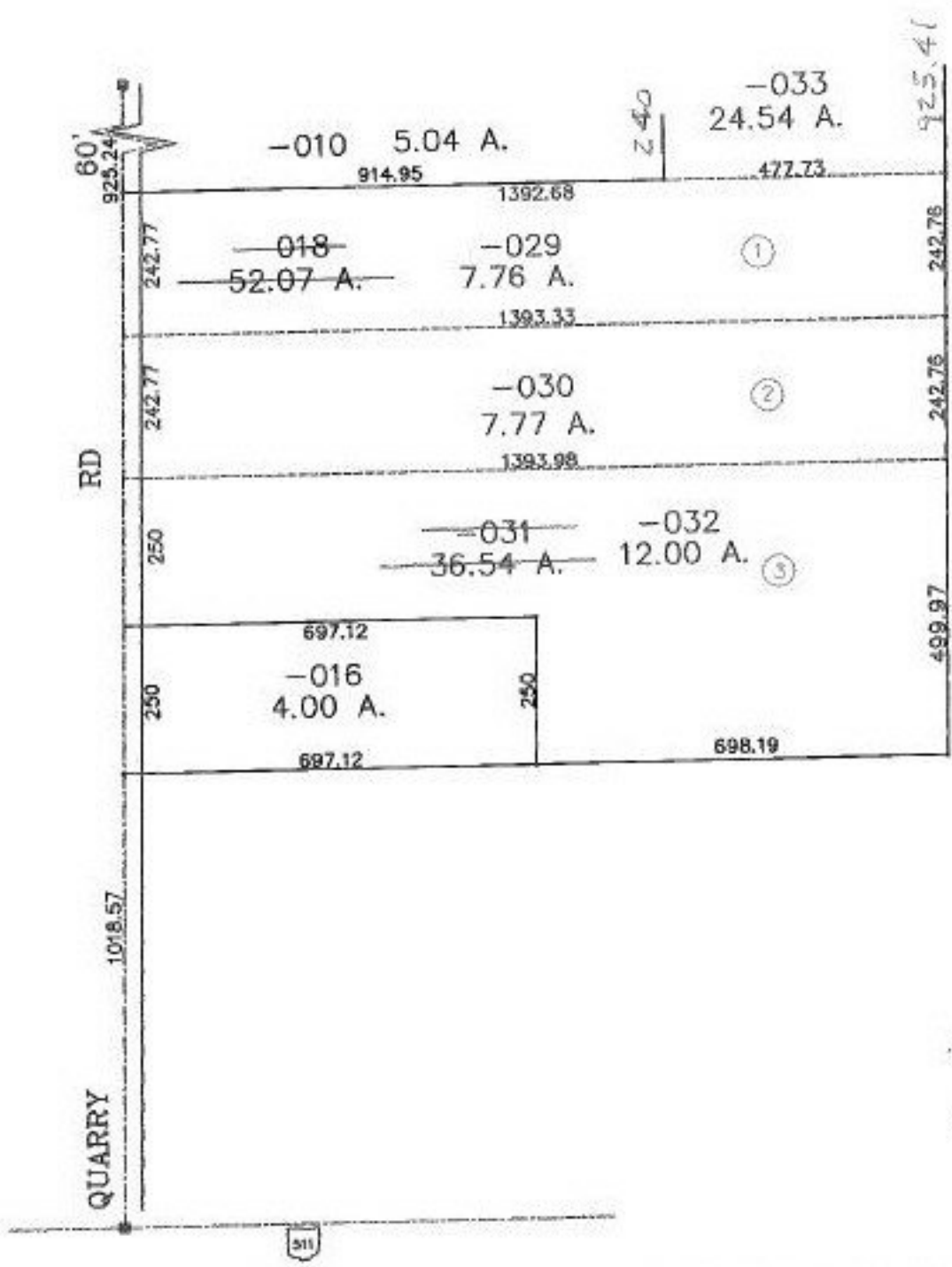

*Handwritten:* 2-14-00

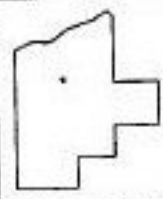

**SPLITS/DEEDS PROCESSED**  
**LORAIN COUNTY TAX MAP DEPARTMENT**  
 226 MIDDLE AVE. ELYRIA, OHIO

SURVEYED BY: RODGER G. SIMON  
 CLOSURE: 0.01 : 10,000  
 MAP PAGE(S): 9-E  
 APPROVED BY: DRH DATE: 8-2-99  
 SCALE: 1" = 300' PRIOR INSTRUMENT: DV 595/669