

PARENT PARCEL: 09-00-106-000-041

CHILD PARCEL: XX-XX-XXX-XXX-XXX

STARTING POINT: CL OF E HAMILTON AVE. & N.E. CORNER OF O.L. 106

NO. 00156-X

# ANNEXATION

09-00-106-000-041

2.35 A.

ANNEX TO CITY OF OBERLIN

ORD. NO. 99-34 AC CMS

RES. NO. 98-952



E. HAMILTON AVE. 60'

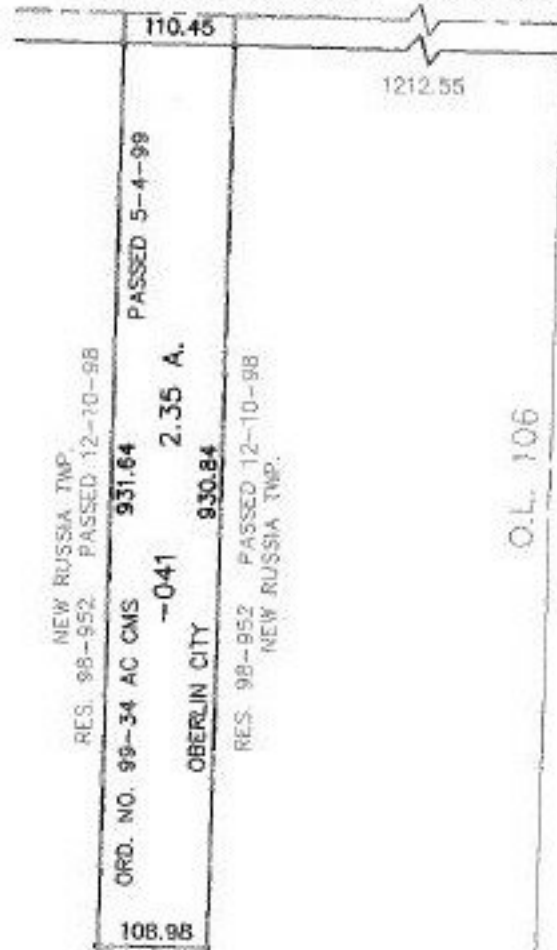

FS  
2-15-00



**SPLITS/DEEDS PROCESSED**  
LORAIN COUNTY TAX MAP DEPARTMENT  
226 MIDDLE AVE. ELYRIA, OHIO

SURVEYED BY: C.E. PENEFOUND

CLOSURE: 33.11 : 10.000

MAP PAGE(S): 09-00-106-A

APPROVED BY: J. SPILLMAN DATE: 08/18/99

SCALE: 1" = 200' PRIOR INSTRUMENT: NONE