

PARENT PARCEL: NAPLES DR. ST. VAC. ELYRIA, 06-22-007-900-003

CHILD PARCEL: NONE

STARTING POINT: CL OF LOYOLA DR. & CL OF NAPLES DR.

NO. 00154-V

1" = 100'

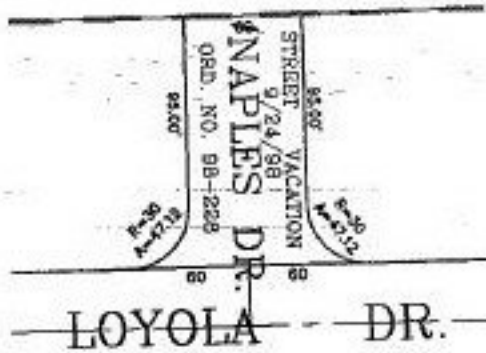

~~ALREADY DONE~~

~~SEE SPLIT #22678-V~~

1" = 50'

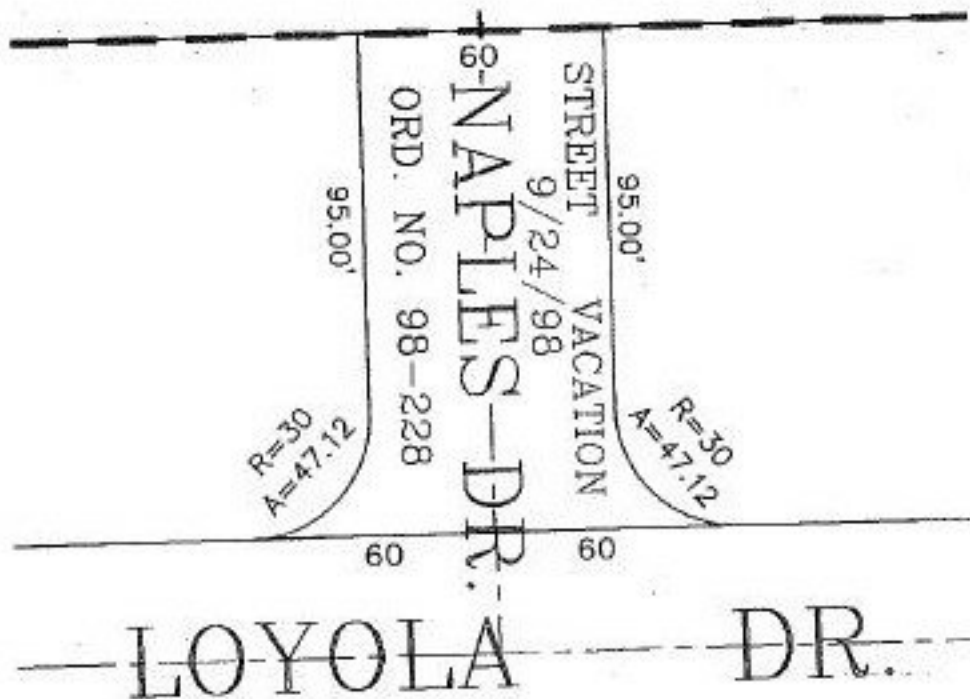

SPLITS/DEEDS PROCESSED

LORAIN COUNTY TAX MAP DEPARTMENT  
226 MIDDLE AVE. ELYRIA, OHIO

SURVEYED BY: NONE

CLOSURE: CAN'T RUN

MAP PAGE(S): 6-15

APPROVED BY: TJS DATE: 08/17/99

SCALE: 1" = 100' PRIOR INSTRUMENT: NONE