

PARENT PARCEL: 18-00-014-000-015, & 18-00-023-000-023

CHILD PARCEL: XX-XX-XXX-XXX-XXX

STARTING POINT: R.R. SPIKE, CL. OF HAWLEY RD. & CL. OF CEMETERY RD

NO. 00151-A

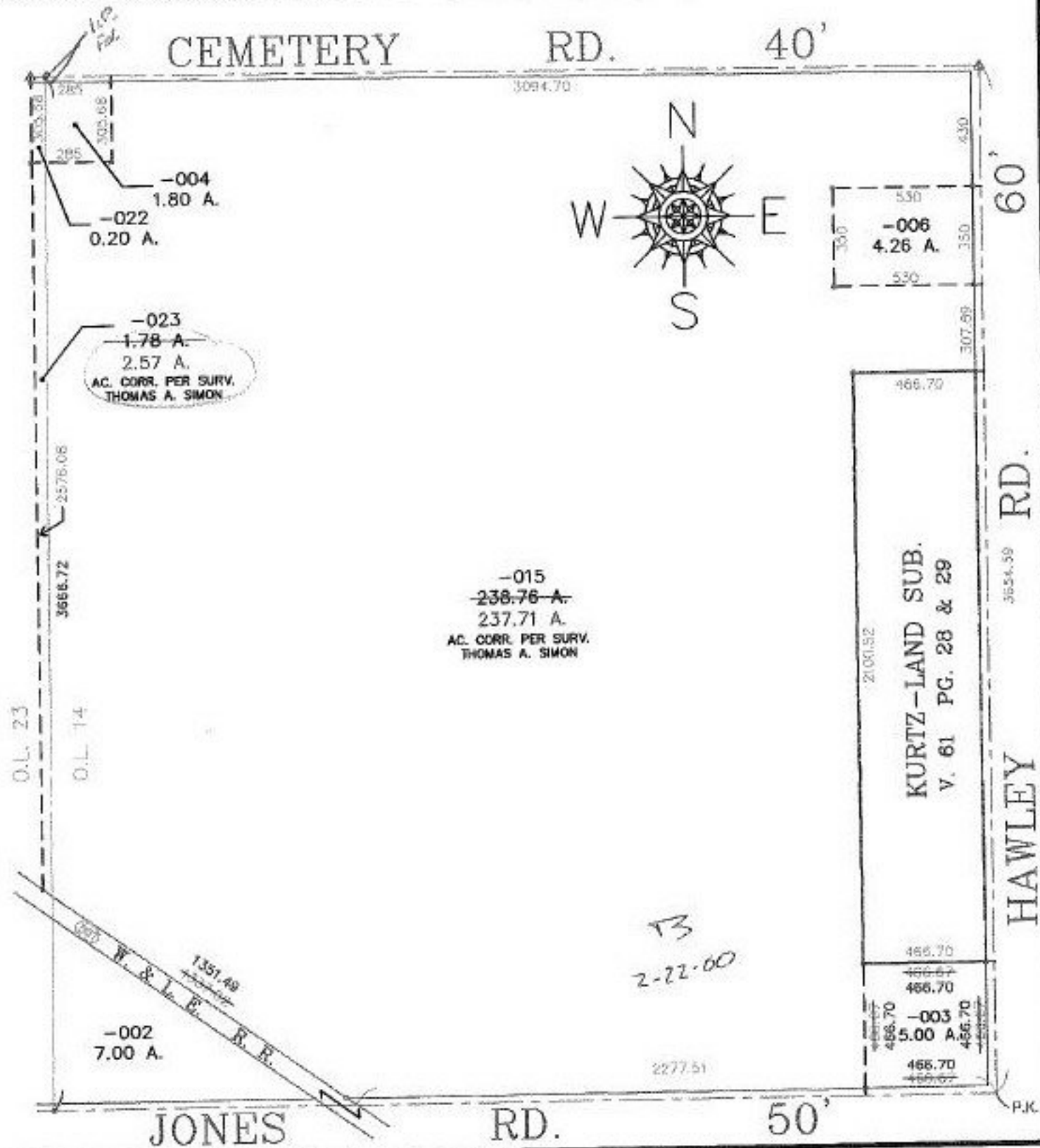

**SPLITS/DEEDS PROCESSED**  
 LORAIN COUNTY TAX MAP DEPARTMENT  
 228 MIDDLE AVE. ELYRIA, OHIO

SURVEYED BY: THOMAS A. SIMON  
 CLOSURE: 0.01 : 10,000  
 MAP PAGE(S): 18-G  
 APPROVED BY: I. SPILLMAN DATE: 08/06/99  
 SCALE: 1" = 500 PRIOR INSTRUMENT: OR 1339/900