

PARENT PARCEL: 14-00-076-000-012

CHILD PARCEL: XX-XX-XXX-XXX-XXX

STARTING POINT: I.P., CL. OF WAKEMAN-BELDON RD. & S.E. CORNER OF LAND CONVEYED TO DEWEY

NO. 00150-D

DEED CHECK

NEED GOOD STARTING PLACE

per date of survey

PROPOSED COMBINATION

14-00-076-000-011 & -012

BAUMGARTNER & O'TOOLE WANT TO VOID

NO CHANGES

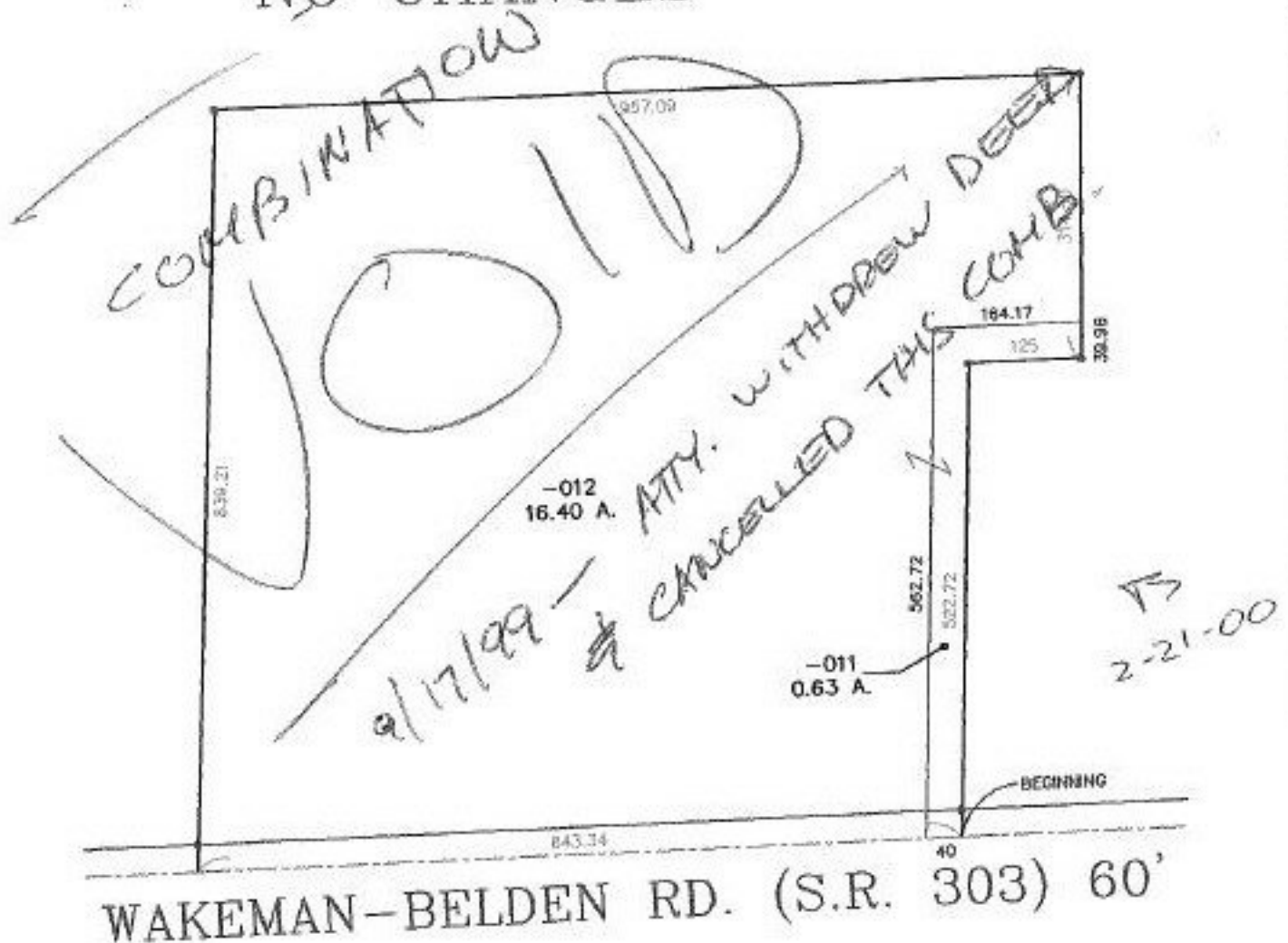

SPLITS/DEEDS PROCESSED
 LORAIN COUNTY TAX MAP DEPARTMENT
 226 MIDDLE AVE. ELYRIA, OHIO

SURVEYED BY: LAUNDON, HUFFMAN & SIMON
 CLOSURE: 0.04 : 10.000
 MAP PAGE(S): 14-C
 APPROVED BY: I. SPILLMAN DATE: 08/24/99
 SCALE: 1" = 200' PRIOR INSTRUMENT: OR 1327/48