

PARENT PARCEL: 08-12-012-000-013, -014, -050
 CHILD PARCEL: 08-12-012-000-052, -053, -054, -050
 STARTING POINT: L.P. @ C.L. OF GORE ORPHANAGE RD AND BECKER ROAD

NO. 00136

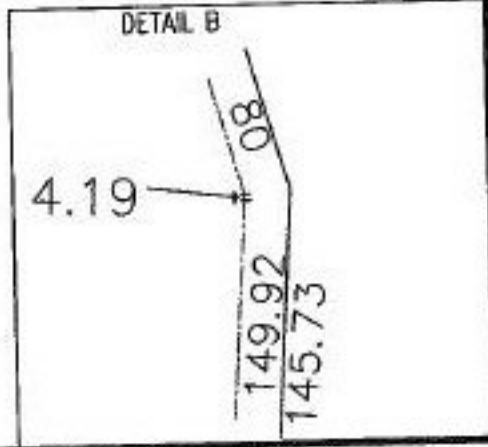
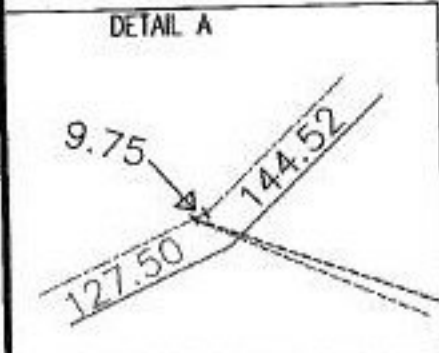

PRIOR INSTRUMENT: #980581366
 PRIOR INSTRUMENT: #990612226
 PRIOR INSTRUMENT: #990612229

SURVEYED BY: JAMES A. FAETANNI
 CLOSURE: 0.02 : 10.000
 MAP PAGE(S): 8-E
 APPROVED BY: DRH DATE: 7/12/99
 SCALE: 1" = 300'

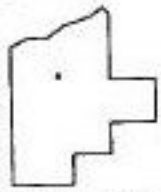

SPLITS/DEEDS PROCESSED
 LORAIN COUNTY TAX MAP DEPARTMENT
 226 MIDDLE AVE. ELYRIA, OHIO