

PARENT PARCEL: 17-07-017-000-004

CHILD PARCEL: XXXXXXXXXXXX

STARTING POINT: CL OF MEDINA-NORWALK RD. & CL OF ASHLAND-KIPTON RD.

NO. 00127-D

DEED CHECK

17-07-017-000-004

0.44 A.

NO, ACREAGE DOESN'T MATCH
SURVEY & UPDATE LEGAL
NO TRANSFER

MEDINA-NORWALK RD. 90'

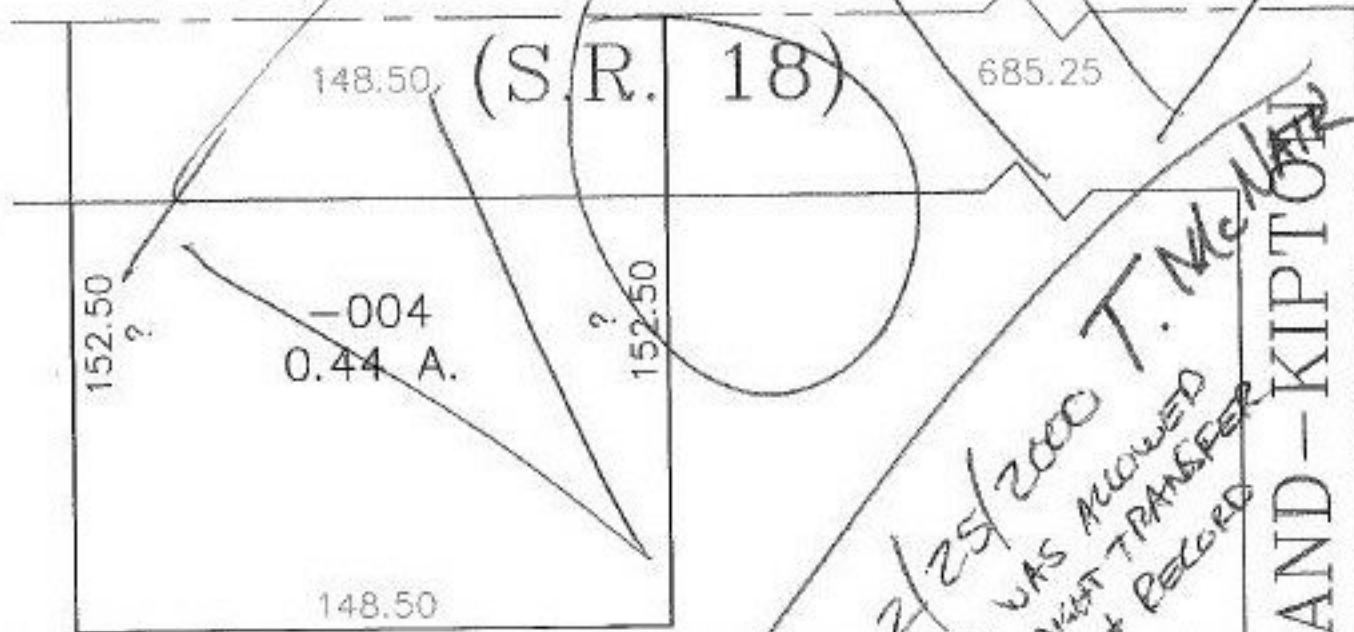

CALCULATED ACREAGE = 0.52A.

*TS
4-6-00*

*2/29/2000 T. McNamee
DEED WAS ALLOWED
TO STRAIGHT TRANSFER
5-13-99 & RECORD
SEE 990615010*

ASHLAND-KIPTON
RD. 60' (S.R. 511)

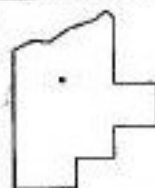

SPLITS/DEEDS PROCESSED

LORAIN COUNTY TAX MAP DEPARTMENT
226 MIDDLE AVE. ELYRIA, OHIO

SURVEYED BY: NONE
CLOSURE: CAN'T RUN
MAP PAGE(S): 17-07-017-A
APPROVED BY: TJS DATE: 05/04/99
SCALE: 1" = 50' PRIOR INSTRUMENT: OR 1187/554