

PARENT PARCEL: 04-00-012-103-003, -004, -005

CHILD PARCEL: 04-00-012-103-135

STARTING POINT: CL OF STONEY RIDGE ROAD AT SW CORNER LADN CONVEYED
TO LAWRENCE LEONARD JR

NO. 00126

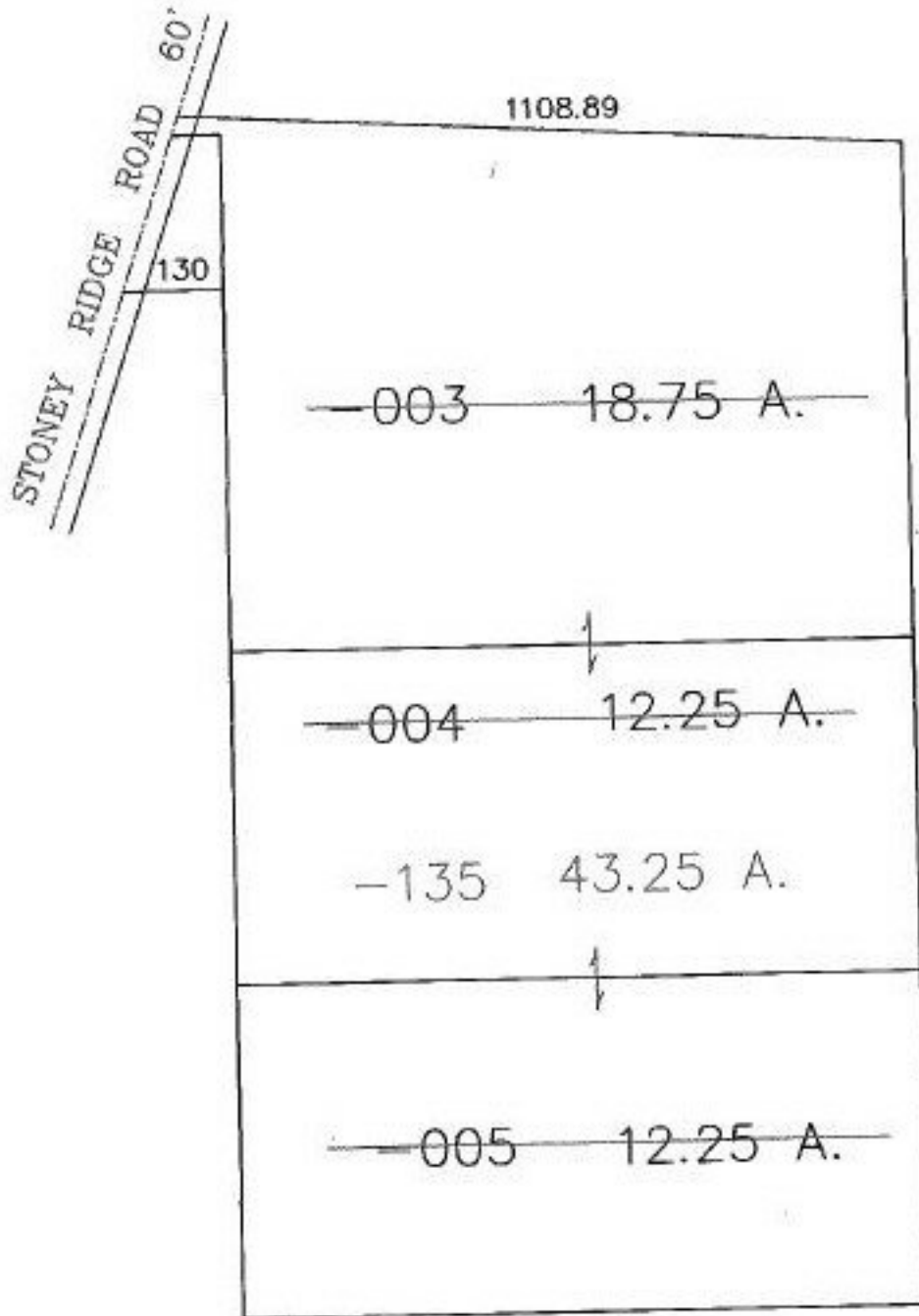

TS
9-20-99

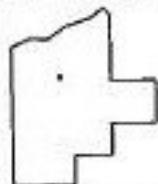

SPLITS/DEEDS PROCESSED
LORAIN COUNTY TAX MAP DEPARTMENT
226 MIDDLE AVE. ELYRIA, OHIO

SURVEYED BY: UPDATE LEGAL
CLOSURE: XXXXXX
MAP PAGE(S): 04-00-012-C
APPROVED BY: DRH DATE: 8/6/99
SCALE: 1" = 300' PRIOR INSTRUMENT: 1224/837