

PARENT PARCEL: 14-00-111-000-003, 14-00-130-000-016  
 CHILD PARCEL: 14-00-111-000-008, -009, 14-00-130-000-017, -018  
 STARTING POINT: MON. BOX, CL OF QUARRY RD. & THE SOUTH LINE OF O.L. 130

NO. 00118

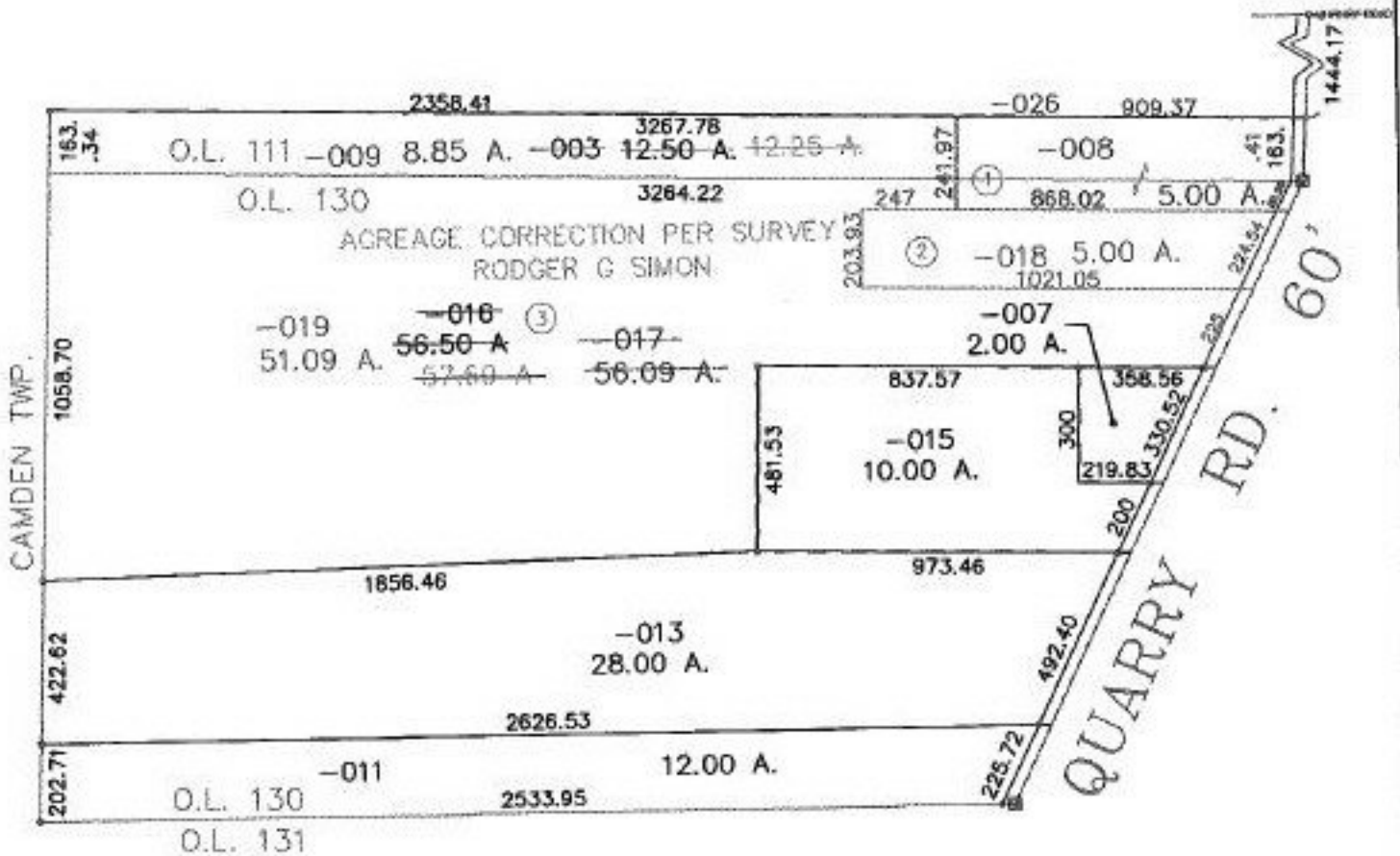

2-21-00

**SPLITS/DEEDS PROCESSED**

LORAIN COUNTY TAX MAP DEPARTMENT  
 226 MIDDLE AVE. ELYRIA, OHIO

SURVEYED BY: RODGER G. SIMON  
 CLOSURE: 0.01 : 10.000  
 MAP PAGE(S): 14-E  
 APPROVED BY: DRH DATE: 6/16/99  
 SCALE: 1" = 500' PRIOR INSTRUMENT: OR 1227/954