

PARENT PARCEL: 16-00-010-000-013

CHILD PARCEL: 16-00-010-000-038, -039

STARTING POINT: COWLEY ROAD

NO. 00117

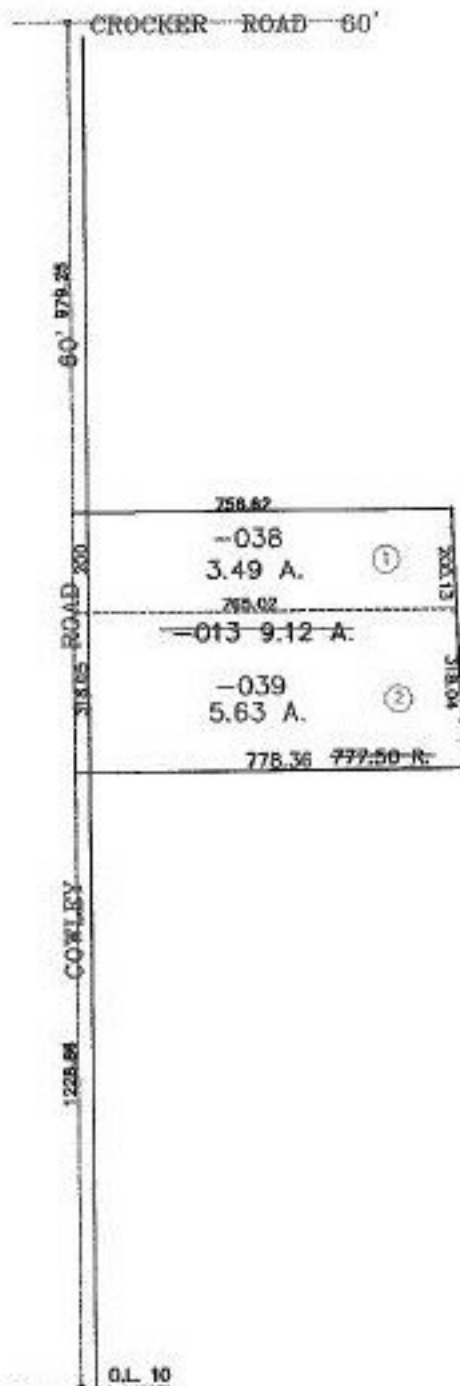

B
2-22-00



SPLITS/DEEDS PROCESSED
LORAIN COUNTY TAX MAP DEPARTMENT
226 MIDDLE AVE. ELYRIA, OHIO

SURVEYED BY: RODGER G. SIMON
CLOSURE: 0.03 : 10,000
MAP PAGE(S): 16-D
APPROVED BY: DRH DATE: 6/23/99
SCALE: 1" = 400' PRIOR INSTRUMENT: DV 1123/40