

PARENT PARCEL: SUBMERGED LAND LEASE

CHILD PARCEL: 04-00-030-640-001 CANR FILE NO. SUB-2064-LO

STARTING POINT: NORTH WESTERLY LINE OF SUBLT 5 AT INT. WITH N.E. LINE OF LAKE ROAD,
IN AVON LAKE HAMLET SUBDIVISION

NO. 00116



SUBMERGED LAND LEASE

04-00-030-640-001

0.14 A.

NO. SUB. 2064-LO

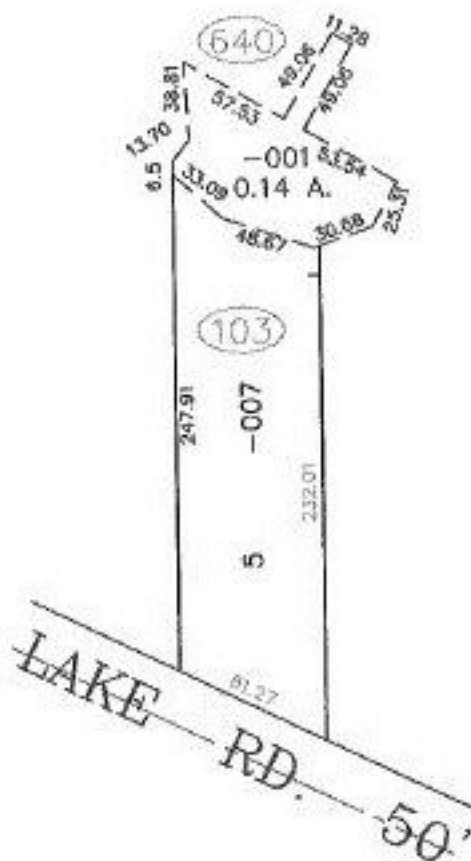

TS
3-31-00

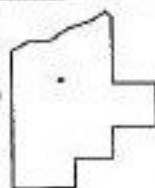

SPLITS/DEEDS PROCESSED
LORAIN COUNTY TAX MAP DEPARTMENT
226 MIDDLE AVE. ELYRIA, OHIO

SURVEYED BY:	M.G. HURA
CLOSURE:	0.09 : 10.000
MAP PAGE(S):	04-00-030-A
APPROVED BY:	DRH
DATE:	6/8/99
SCALE:	1" = 100'
PRIOR INSTRUMENT:	DV XXXX/XXX