

PARENT PARCEL: 10-00-004-109-059

CHILD PARCEL: 10-00-004-109-060, -061

STARTING POINT: I.P. FOUND AT NORTH ROW OF WAYNE ST. & WEST ROW OF HAYES ST.

NO. 00113



~~-059~~
~~136 X 200~~ AC. CORR. PER SURV.
~~136.10 X 200~~ DAVID L. ELWELL

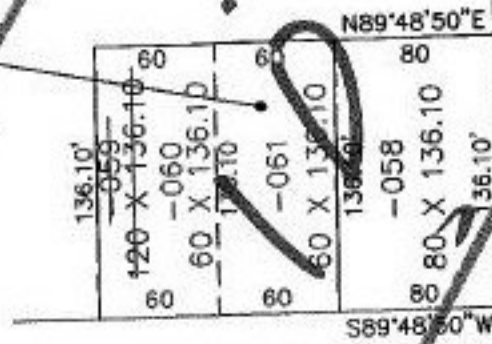

WAYNE ST 50'

HAYES ST 50'

12-6-99



2-16-00

SURVEYED BY: DAVID L. ELWELL
CLOSURE: 0.00 : 10.000
MAP PAGE(S): 10-00-004-E
APPROVED BY: DRH DATE: 6/8/99
SCALE: 1" = 100' PRIOR INSTRUMENT: DV 1067/594

SPLITS/DEEDS PROCESSED
LORAIN COUNTY TAX MAP DEPARTMENT
226 MIDDLE AVE. ELYRIA, OHIO

