

PARENT PARCEL: ADD TO DUPLICATE

CHILD PARCEL: 11-00-094-000-058

STARTING POINT: CL OF ELYRIA-MEDINA RD. & THE SOUTH LINE OF O.L. 94

NO. 00109-X

ELYRIA-MEDINA RD. (S.R. 57)

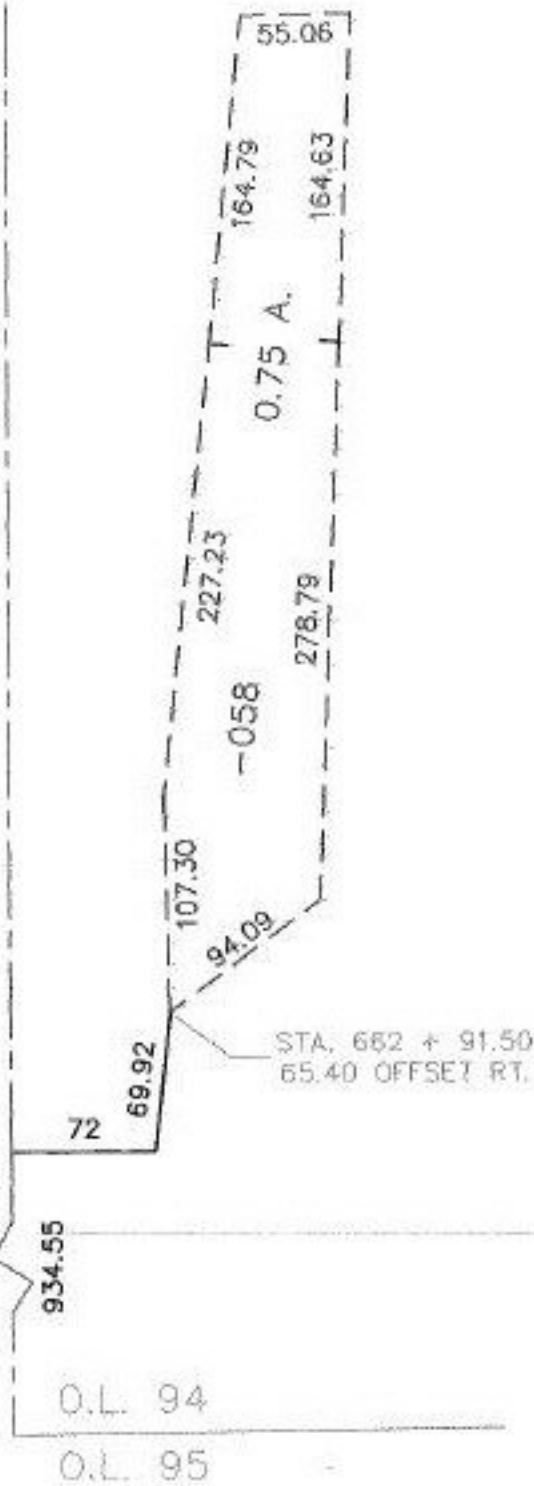

TS
A-5-00

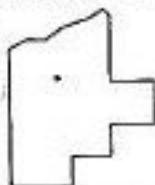

SPLITS/DEEDS PROCESSED

LORAIN COUNTY TAX MAP DEPARTMENT
226 MIDDLE AVE. ELYRIA, OHIO

SURVEYED BY: STATE OF OHIO

CLOSURE: 0.01 : 10,000

MAP PAGE(S): 11-00-094-A

APPROVED BY: I. SPILLMAN DATE: 12/13/99

SCALE: 1" = 100' PRIOR INSTRUMENT: DV 1427/853