

#00108

PARENT PARCEL: 05-00-098-000-015  
CHILD PARCEL: 05-00-098-000-111, 112, 113  
STARTING POINT: C.L. OF NORTH RIDGE ROAD

NO. 00108

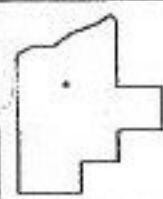
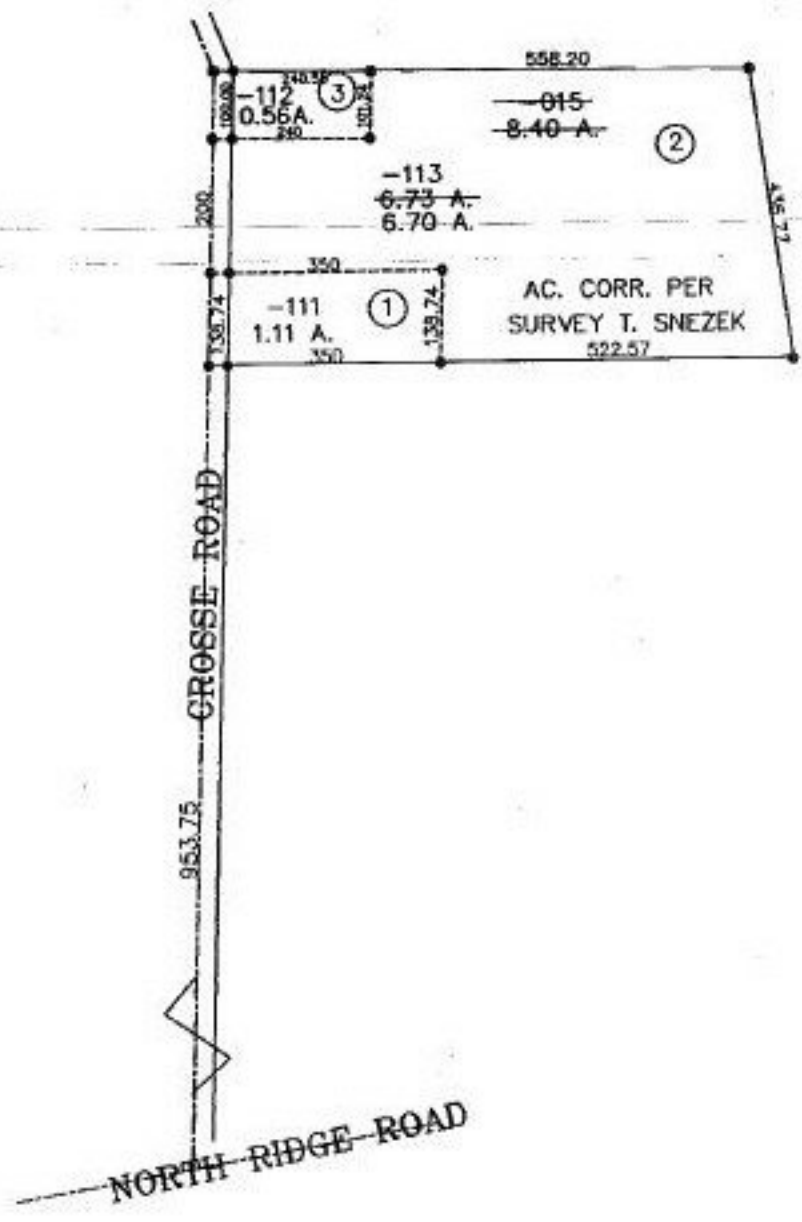

**SPLITS/DEEDS PROCESSED**  
LORAIN COUNTY TAX MAP DEPARTMENT  
226 MIDDLE AVE. ELYRIA, OHIO

SURVEYED BY: THOMAS M. SNEZEK  
CLOSURE: 0.14 : 10,000  
MAP PAGE(S): 05-00-098-B  
APPROVED BY: DRH DATE: 6/4/99  
SCALE: 1" = 300' PRIOR INSTRUMENT: #980584151