

PARENT PARCEL: 09-00-094-103-012
 CHILD PARCEL: 09-00-094-103-013 & -014
 STARTING POINT: I.P., CL. OF HAMILTON ST. & CL. OF LINCOLN ST.

NO. 00105-X

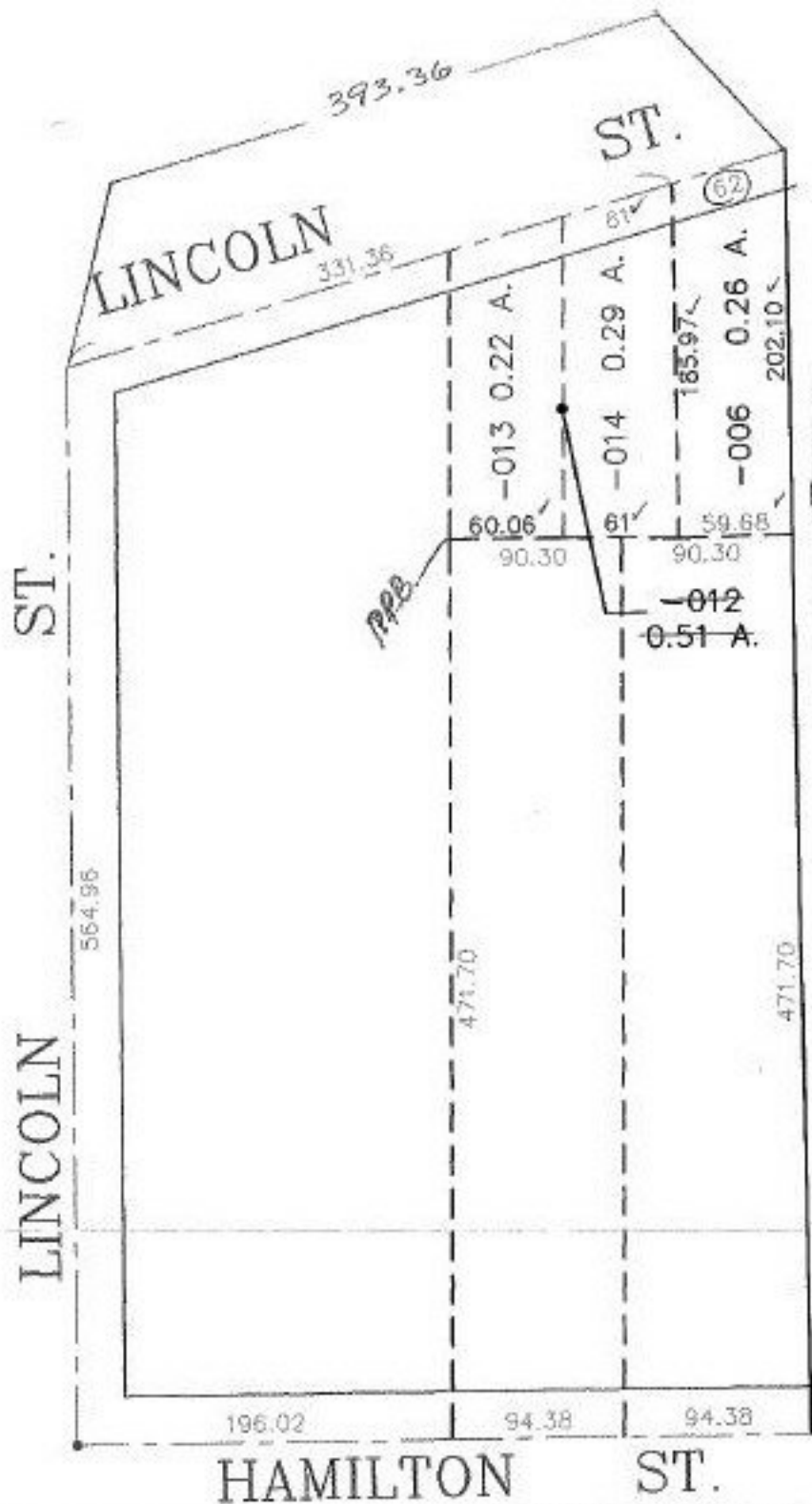

Uncombination

DEED CHECK

- ~~09-00-094-103-012~~
0.51 A.
- 09-00-094-103-013
0.22 A.
- 09-00-094-103-014
0.29 A.

SURVEY & UPDATE LEGAL
 BEFORE NEXT TRANSFER

REFERENCE
 DV 1041/507
 OR 1320/626

TS
 2-14-00

PRIOR INSTRUMENT: DV 1041/507
 PRIOR INSTRUMENT: OR 1320/626

SPLITS/DEEDS PROCESSED

LORAIN COUNTY TAX MAP DEPARTMENT
 226 MIDDLE AVE. ELYRIA, OHIO

SURVEYED BY: ?
 CLOSURE: 0.10 : 10.000
 MAP PAGE(S): 09-00-094-B
 APPROVED BY: J. SPILLMAN DATE: 07/26/99
 SCALE: 1" = 100'