

PARENT PARCEL: 19-03-053-000-010, & 19-03-054-000-016  
CHILD PARCEL: 19-03-053-000-013 & -014, & 19-03-054-000-021 & -022  
STARTING POINT: CL OF MEDINA-NORWALK RD. & CL OF FOSTER RD.

NO. 00104

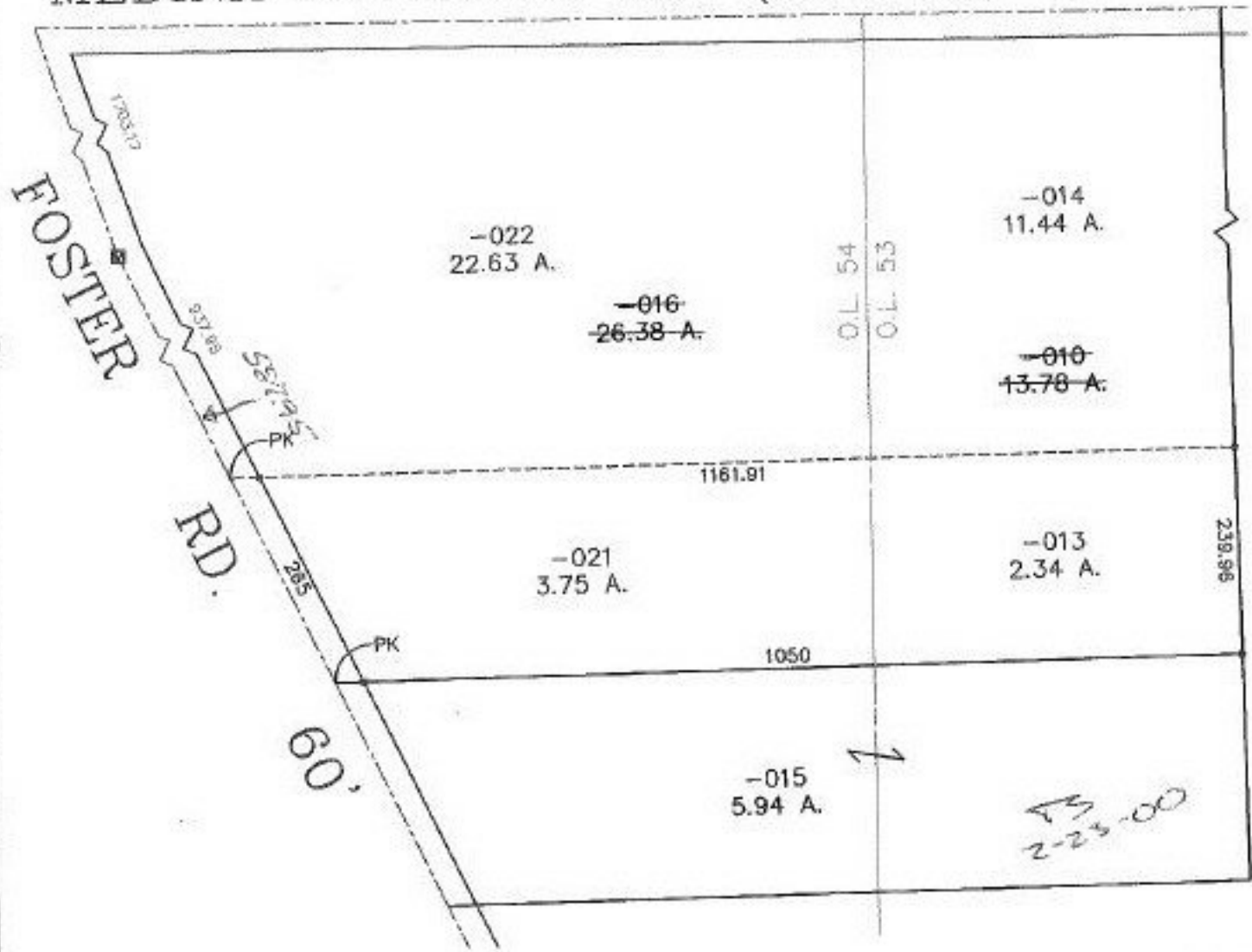

MEDINA-NORWALK RD. (S.R. 18) 60'



**SPLITS/DEEDS PROCESSED**  
LORAIN COUNTY TAX MAP DEPARTMENT  
226 MIDDLE AVE. ELYRIA, OHIO

SURVEYED BY: DAVID L. ELWELL  
CLOSURE: 0.25 : 10.000  
MAP PAGE(S): 19-H  
APPROVED BY: TJS DATE: 05/28/99  
SCALE: 1" = 200. PRIOR INSTRUMENT: OR 1155/754