

PARENT PARCEL: 14-00-098-000-001

CHILD PARCEL: 14-00-098-000-005 THRU -007

STARTING POINT: CL OF HAWLEY RD. & THE SOUTH LINE OF O.L. 98

NO. 00102

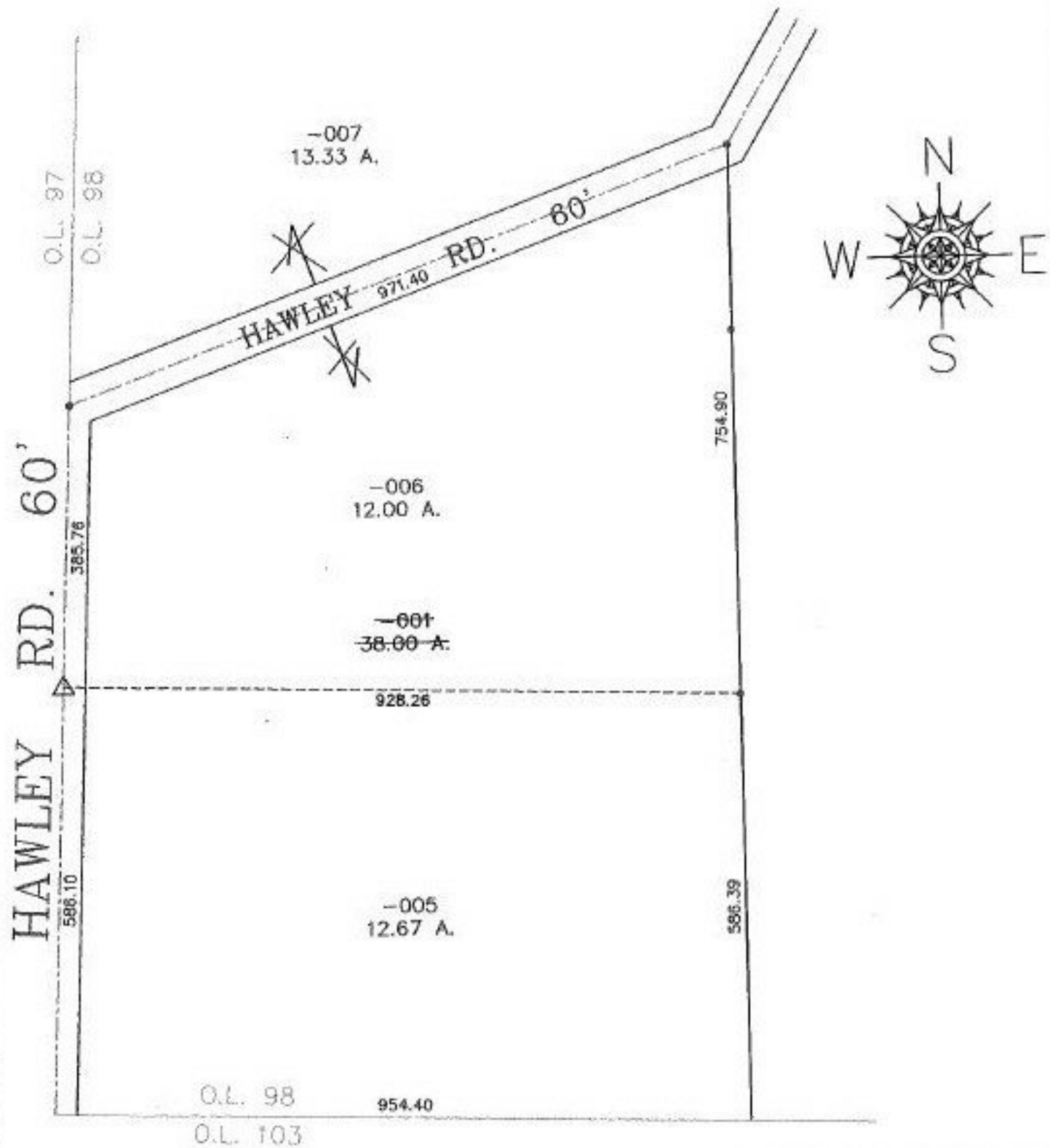

**SPLITS/DEEDS PROCESSED**  
 LORAIN COUNTY TAX MAP DEPARTMENT  
 226 MIDDLE AVE. ELYRIA, OHIO

SURVEYED BY: JOHN POZYWAK  
 CLOSURE: 0.03 : 10,000  
 MAP PAGE(S): 14-0  
 APPROVED BY: TJS DATE: 05/27/99  
 SCALE: 1" = 200' PRIOR INSTRUMENT: OR 665/660