

RASTER

PARENT PARCEL: 04-00-017-101-040 & -041  
CHILD PARCEL: 04-00-017-101-085  
STARTING POINT: CL OF S.R. 83 & CL OF WEBBER RD.

NO. 00507-X

# COMBINATION

~~04-00-017-101-040~~  
~~2.98 A.~~

~~04-00-017-101-041~~  
~~0.89 A.~~

04-00-017-101-085  
3.87 A.

COMB. PER DEED  
DV 858/195

SURVEY & UPDATE LEGAL  
BEFORE NEXT TRANSFER

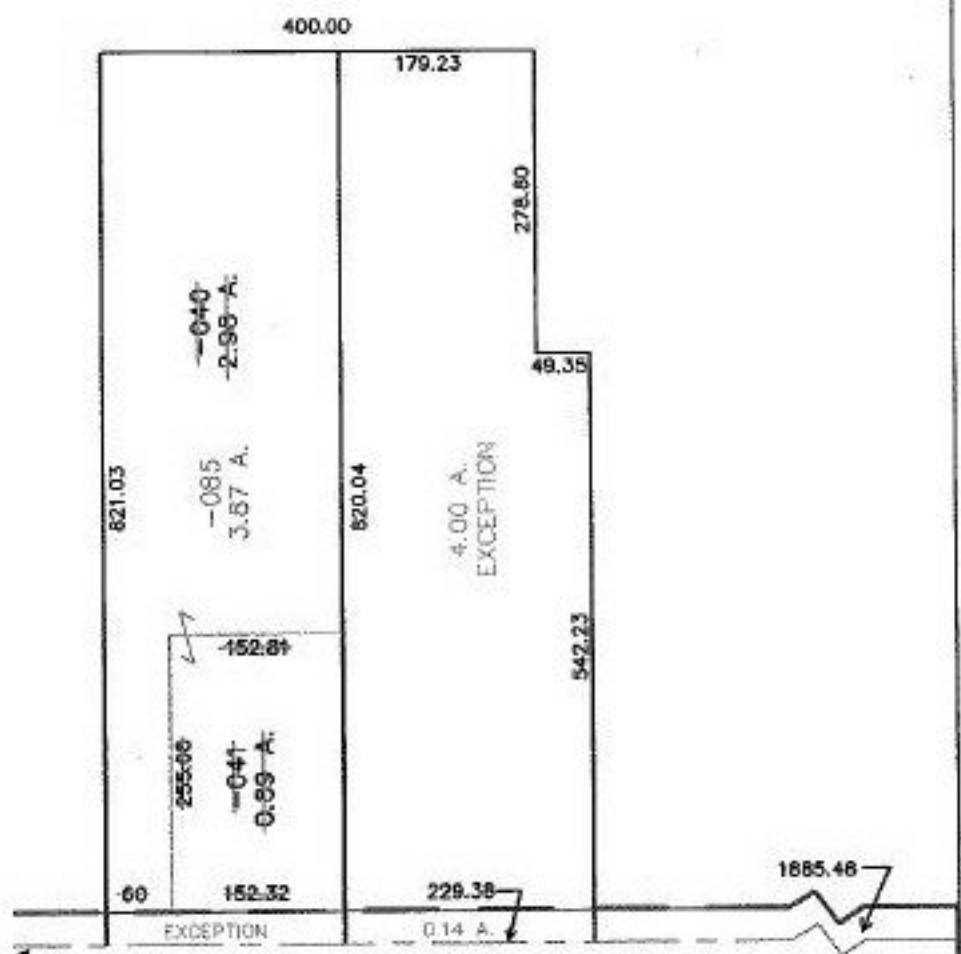

WOOSTER-AVON LAKE RD. (S.R. 83)

WEBBER RD. 60'

WEBBER RD. DED. PLAT VOL.38 PG.72-74

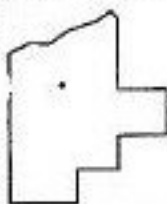

**SPLITS/DEEDS PROCESSED**  
LORAIN COUNTY TAX MAP DEPARTMENT  
226 MIDDLE AVE. ELYRIA, OHIO

SURVEYED BY: NONE  
CLOSURE: CAN'T RUN  
MAP PAGE(S): 04-00-017-A  
APPROVED BY: TJS DATE: 02/23/01  
SCALE: 1" = 200' PRIOR INSTRUMENT: DV 1093/293