

MASTER

PARENT PARCEL: 16-00-013-000-023

CHILD PARCEL:

STARTING POINT: AT A MON BOX AT THE INTERSECTION OF GRAFTON-EASTERN ROAD AND ISLAND ROAD

NO. 00505-D

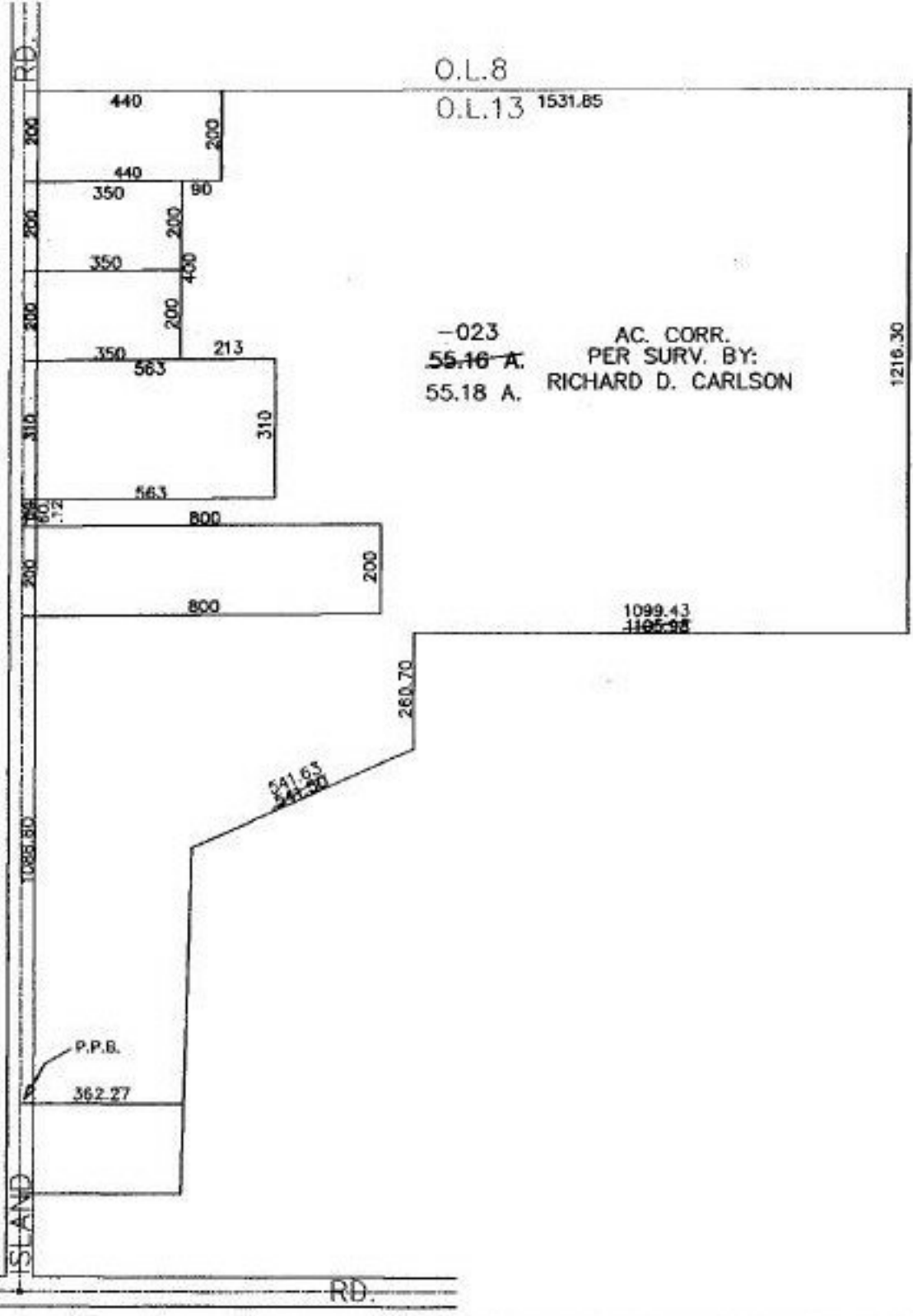

GRAFTON-EASTERN RD.



SPLITS/DEEDS PROCESSED
LORAIN COUNTY TAX MAP DEPARTMENT
226 MIDDLE AVE. ELYRIA, OHIO

SURVEYED BY: RICHARD D. CARLSON
CLOSURE: 01:10.000
MAP PAGE(S): 16-D
APPROVED BY: BRM DATE: 1-23-01
SCALE: 1" = 400 PRIOR INSTRUMENT: 20000724948