

EASTER

PARENT PARCEL: 03-00-042-103-023, 026

CHILD PARCEL: 03-00-042-103-038, 039, 040, 041

STARTING POINT:

NO. 00502-D

PARCEL -026

Our maps showed the easterly and westerly portions to be combined. The deeds of record did as well. We uncombined these two portions to reflect the deeds of record. Acreage on -040 was given in description. Acreage on -041 was calculated by the Tax Map Department.

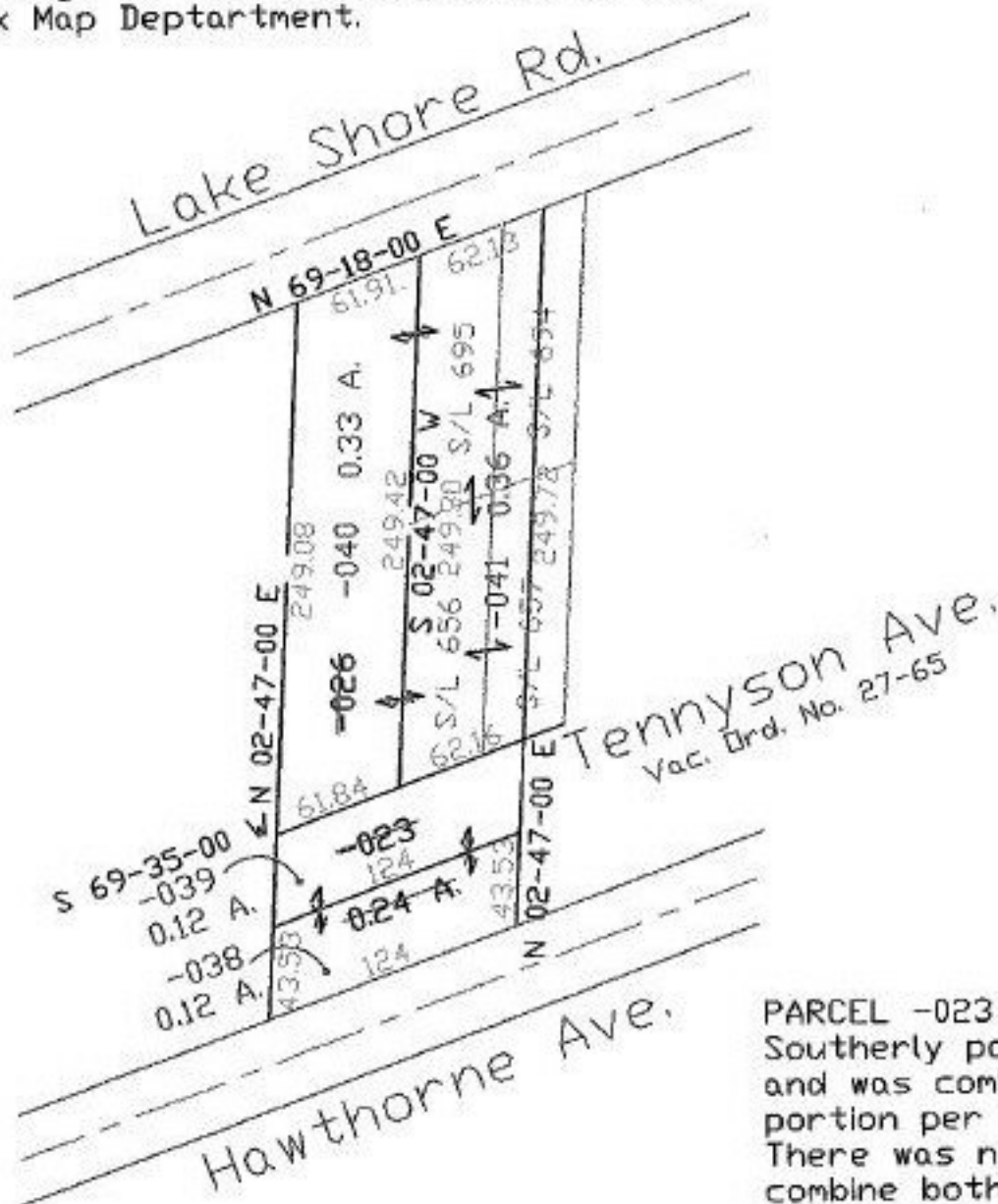

PARCEL -023
 Southerly portion was 0.12 A. and was combined with the northerly portion per Vac. Ord. No. 27-65. There was never a description to combine both portions. Owner did not want to have new descriptions written so they used the old ones. We uncombined the two parts.

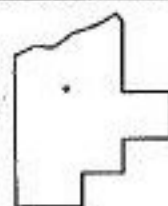

SPLITS/DEEDS PROCESSED
 LORAIN COUNTY TAX MAP DEPARTMENT
 226 MIDDLE AVE. ELYRIA, OHIO

SURVEYED BY: _____
 PRIOR INSTRUMENT: DV 821/449 DV 864/188
 MAP PAGE(S): 3-00-042-A
 APPROVED BY: TJS DATE: 1/22/01
 SCALE: 1" = 100' CLOSURE: DV 821/449