

PARENT PARCEL: 20-03-011-000-001

CHILD PARCEL:

STARTING POINT: AT A RRS IN THE INTERSECTION OF THE CENTERLINES
OF GORE ORPANAGE RD. AND NEW LONDON EASTERN RD.

NO. 00499-A

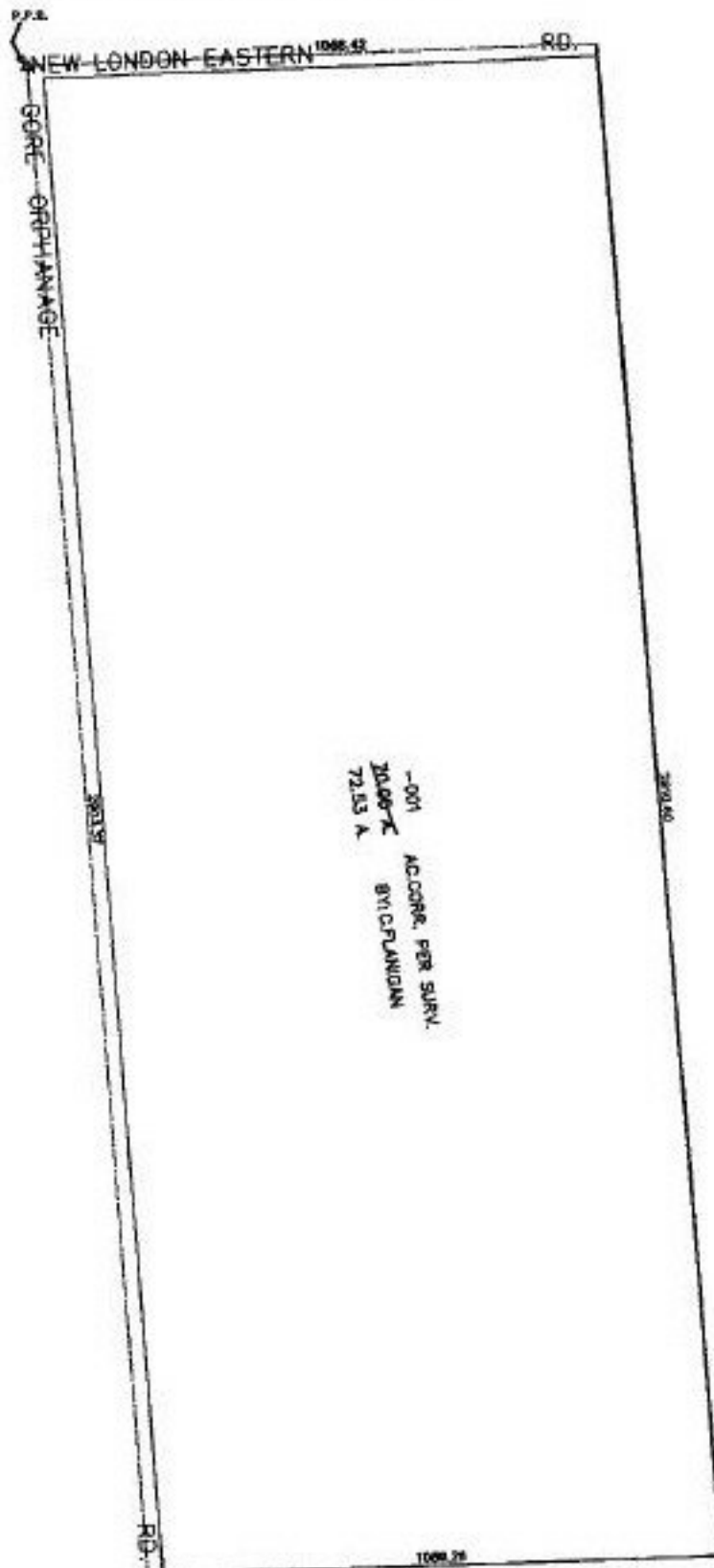

SPLITS/DEEDS PROCESSED
LORAIN COUNTY TAX MAP DEPARTMENT
 226 MIDDLE AVE. ELYRIA, OHIO

SURVEYED BY: C. FLANIGAN
 CLOSURE: 03:10.000
 MAP PAGE(S): 20-F
 APPROVED BY: RRM DATE: 1-11-01
 SCALE: 1" = 400' PRIOR INSTRUMENT: 990587514