

PARENT PARCEL: 02-02-011-000-016 , 02-02-012-101-002

CHILD PARCEL: XX-XX-XXX-XXX-XXX

STARTING POINT: R.R.S. , CL OF MEISTER RD. & WESTERN EXTENTION OF KNERIM DR.

NO. 00498-A

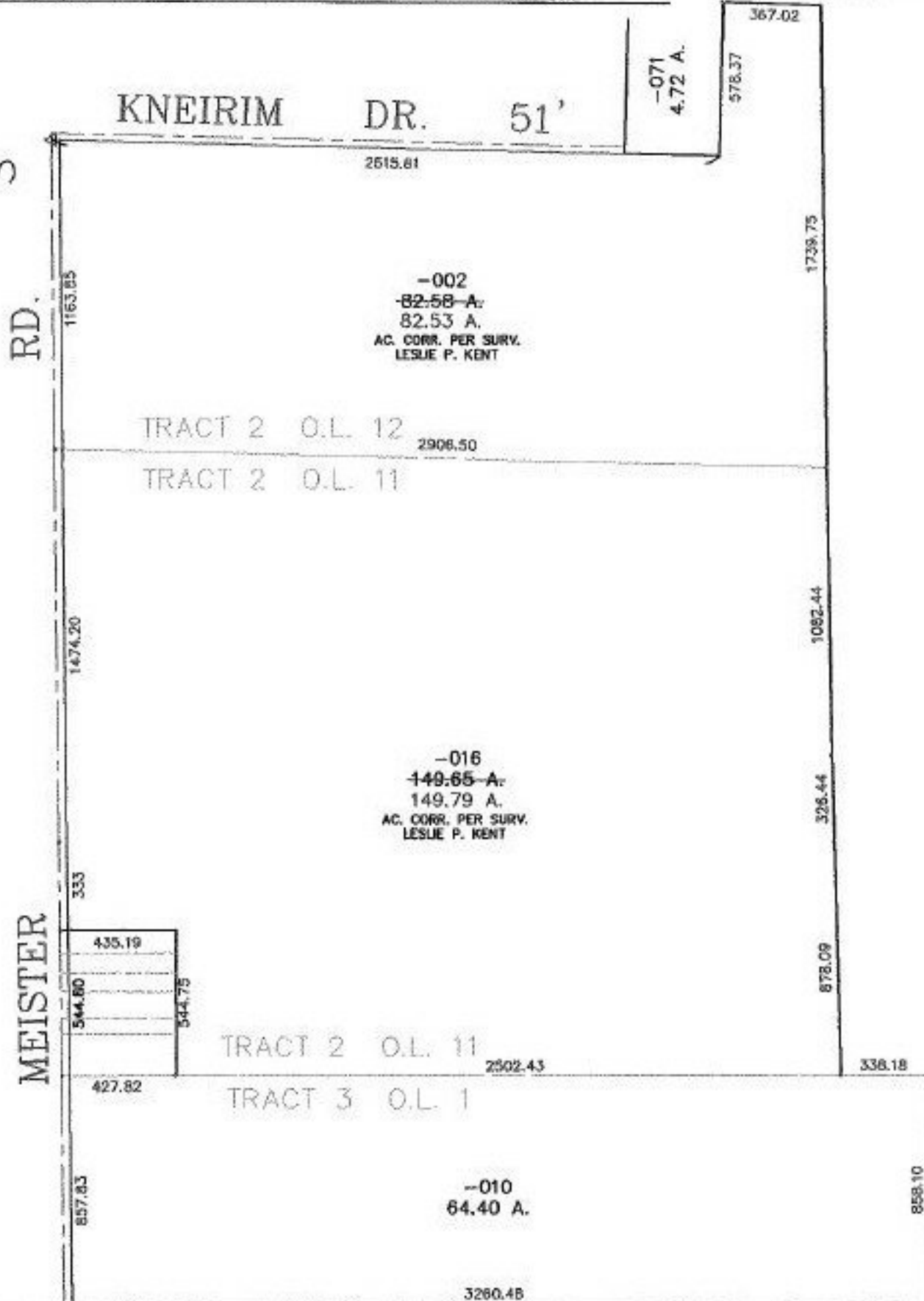
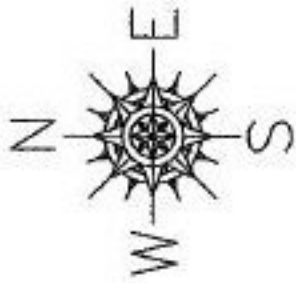

SPLITS/DEEDS PROCESSED

LORAIN COUNTY TAX MAP DEPARTMENT
226 MIDDLE AVE. ELYRIA, OHIO

SURVEYED BY: LESLIE P. KENT
 CLOSURE: 0.01 : 10,000
 MAP PAGE(S): 2-F
 APPROVED BY: TJS DATE: 01/17/01
 SCALE: 1" = 600 PRIOR INSTRUMENT: 20000710758