

PARENT PARCEL: 10-00-005-107-596

CHILD PARCEL:

STARTING POINT: INTERSECTION OF EAST RIVER RD. AND SANDPIPER AVE.

NO. 00497-A

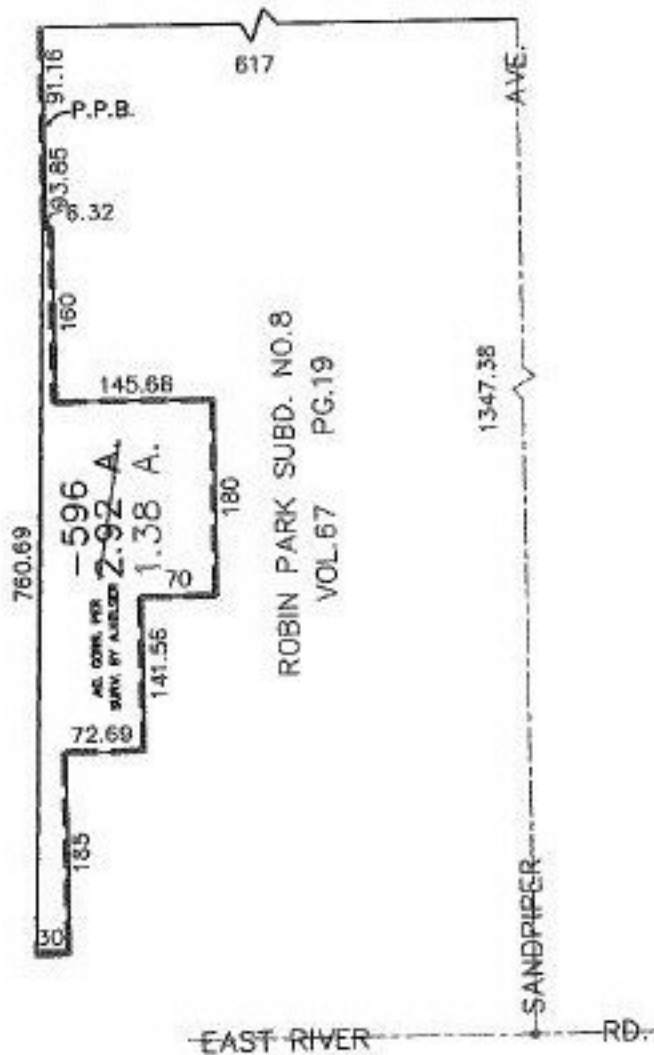

SPLITS/DEEDS PROCESSED
 LORAIN COUNTY TAX MAP DEPARTMENT
 226 MIDDLE AVE. ELYRIA, OHIO

SURVEYED BY: AKELSER
 CLOSURE: .00:10.000
 MAP PAGE(S): 10-00-005-G
 APPROVED BY: RRM DATE: 12/28/00
 SCALE: 1" = 200' PRIOR INSTRUMENT: OR 1076/934