

PARENT PARCEL: 12-00-056-000-022, -048, & -049
CHILD PARCEL: XX-XX-XXX-XXX-XXX
STARTING POINT: MON. BOX, CL OF COLUMBIA-WEST RIVER RD. &
CL OF ELYRIA-TWINSBURG RD.(S.R. 82)

NO. 00475-D

MAP CORRECTION ONLY

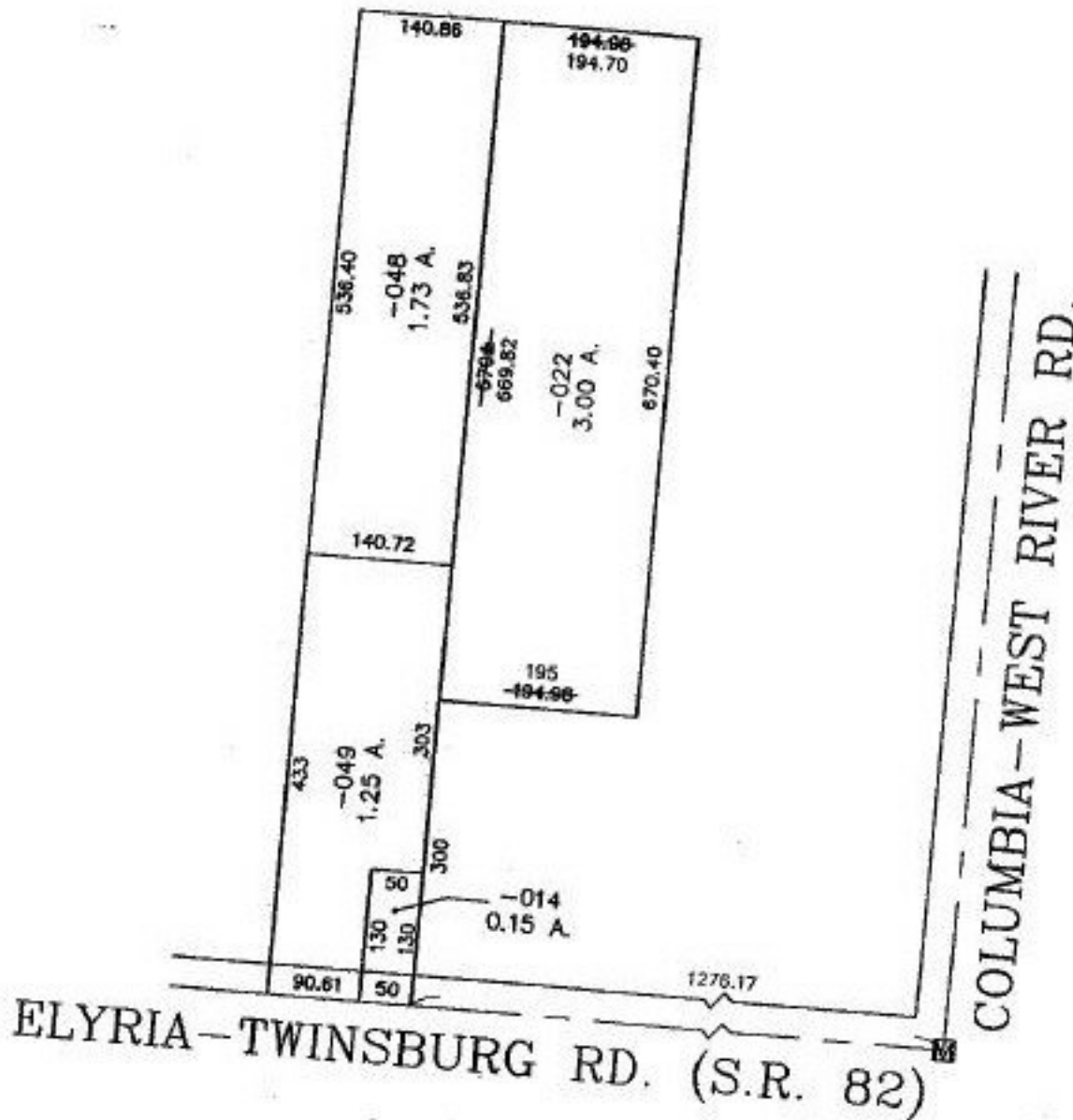

SPLITS/DEEDS PROCESSED
LORAIN COUNTY TAX MAP DEPARTMENT
226 MIDDLE AVE. ELYRIA, OHIO

SURVEYED BY: KENNETH P. CARNEY
CLOSURE: 0.01 : 10,000
MAP PAGE(S): 12-00-056-A & B
APPROVED BY: TJS DATE: 01/11/01
SCALE: 1" = 200' PRIOR INSTRUMENT: OR 560/327