

COPYRIGHT 1962 U.S. CODE, TITLE 17 LORAIN TOWNSHIP, OHIO Remastered by Allied Microfilm Corp., Akron, Ohio

SHEFFIELD TOWNSHIP

SEE PAGE 10-0

SEE PAGE 9A

Note: Lines in Red are the Limits of New Route 57

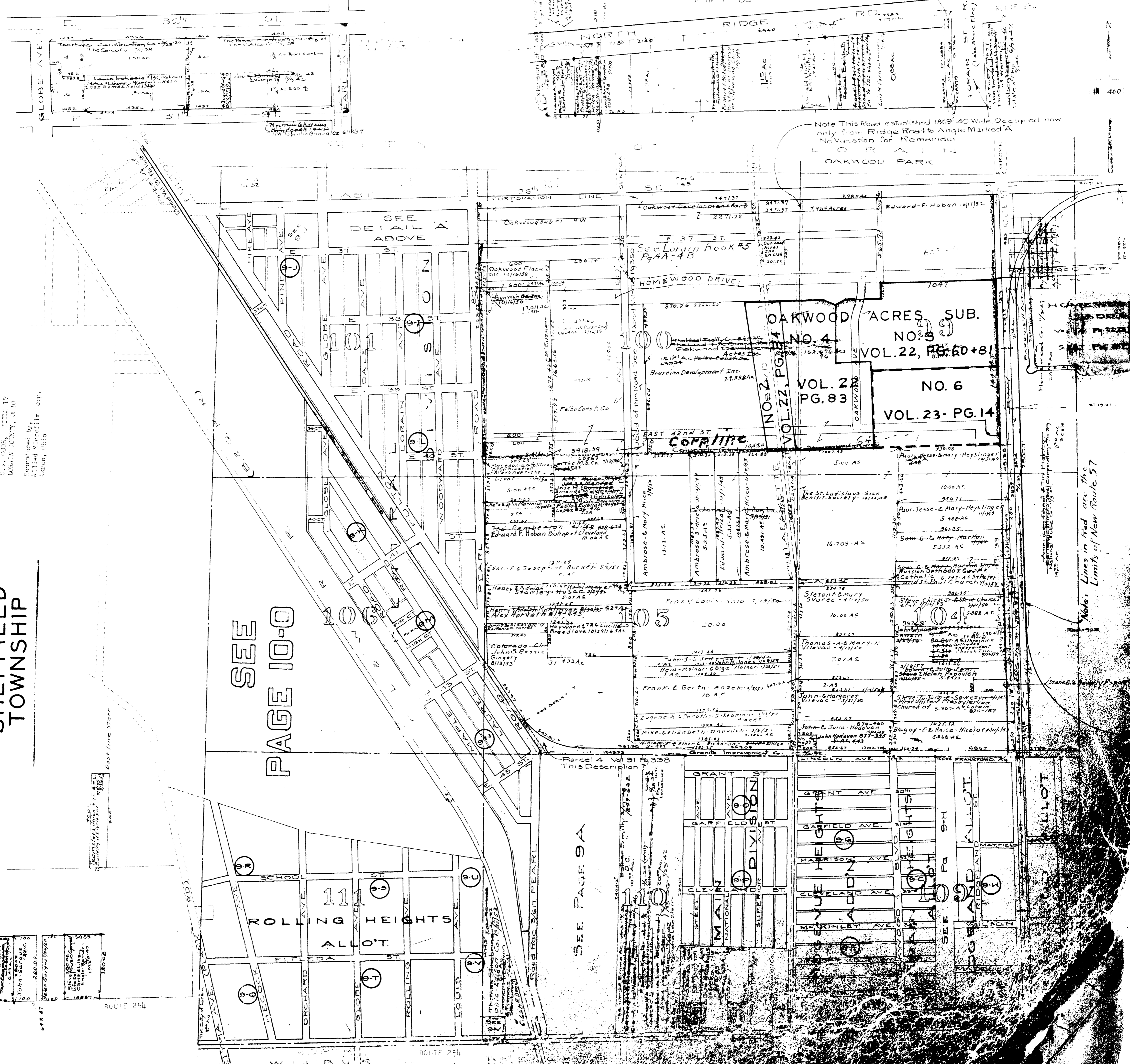

11-1-1	John G. G. G.	1880
11-1-2	John G. G. G.	1880
11-1-3	John G. G. G.	1880
11-1-4	John G. G. G.	1880
11-1-5	John G. G. G.	1880
11-1-6	John G. G. G.	1880
11-1-7	John G. G. G.	1880
11-1-8	John G. G. G.	1880
11-1-9	John G. G. G.	1880
11-1-10	John G. G. G.	1880
11-1-11	John G. G. G.	1880
11-1-12	John G. G. G.	1880
11-1-13	John G. G. G.	1880
11-1-14	John G. G. G.	1880
11-1-15	John G. G. G.	1880
11-1-16	John G. G. G.	1880
11-1-17	John G. G. G.	1880
11-1-18	John G. G. G.	1880
11-1-19	John G. G. G.	1880
11-1-20	John G. G. G.	1880

Vacated by Publication 5/13/33 3/6/33
 Oakwood A 11th 1/2 1/2
 Scale 1"=100'
 Lots in Block 200 Acres
 Memorandum to 500 Acres Granting Co. 1/2 1/2
 1/2 1/2

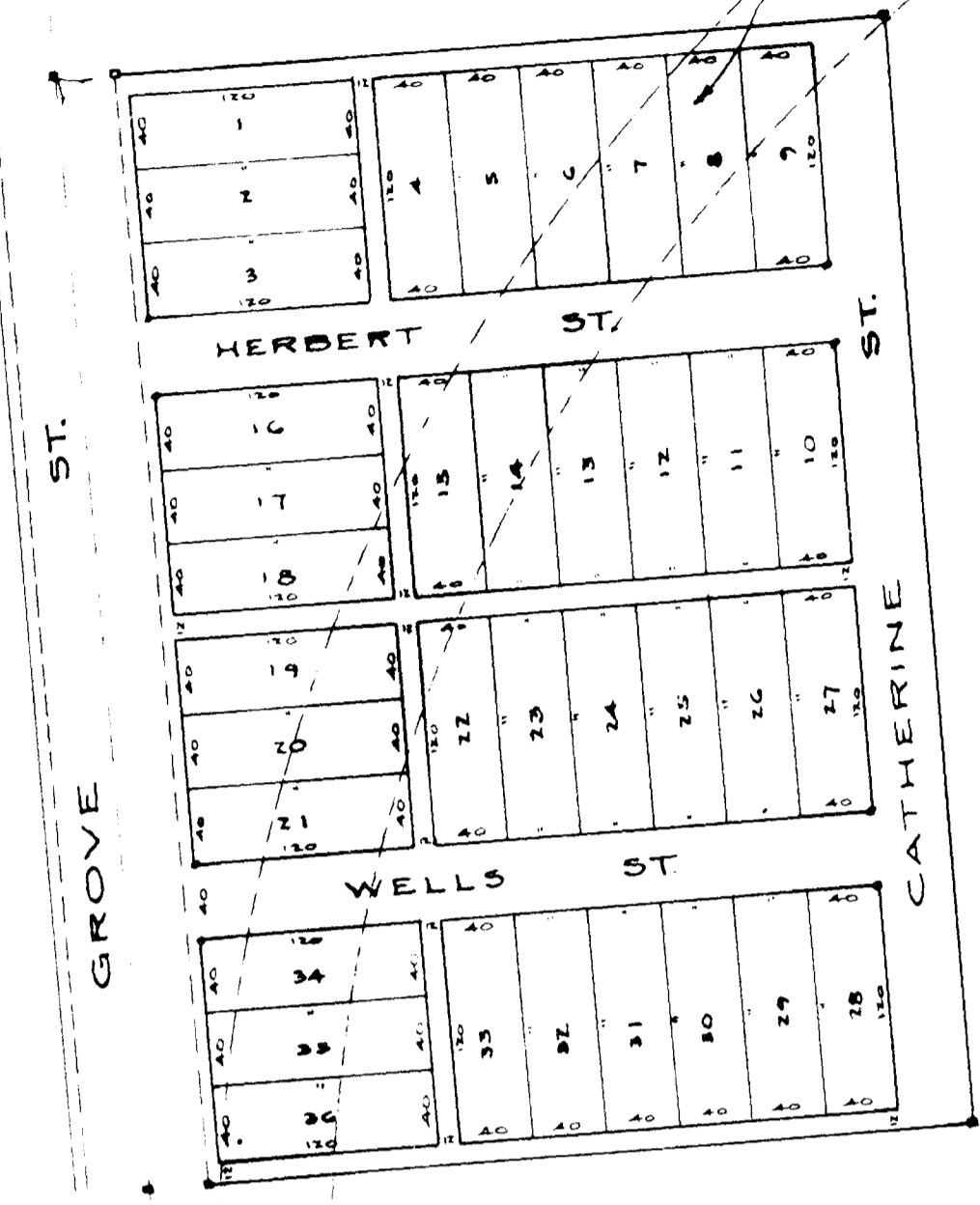

DETAIL OF PART OF ORIGINAL LOT 110
 Scale 1"=120'

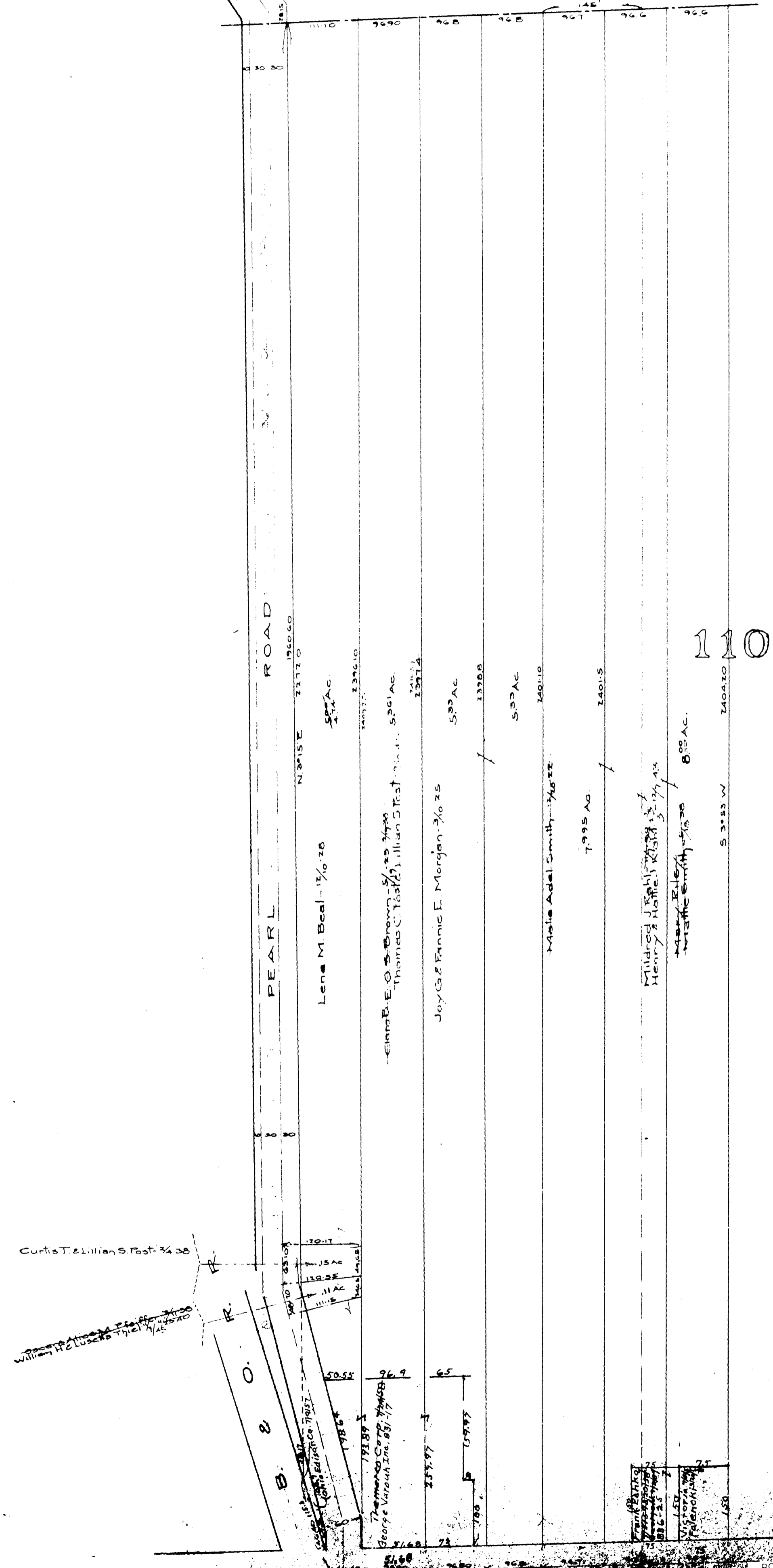

SHEFFIELD TOWNSHIP

COPYRIGHT 1962
 U.S. CODE, TITLE 17
 LORAIN COUNTY, OHIO

Reproduced by,
 Allied Microfilm Corp.
 Akron, Ohio

SHEFFIELD TOWNSHIP

COPYRIGHT 1962
U.S. CODE, TITLE 17
LORAIN COUNTY, OHIO
Reproduced by,
Allied Microfilm Corp.
Akron, Ohio

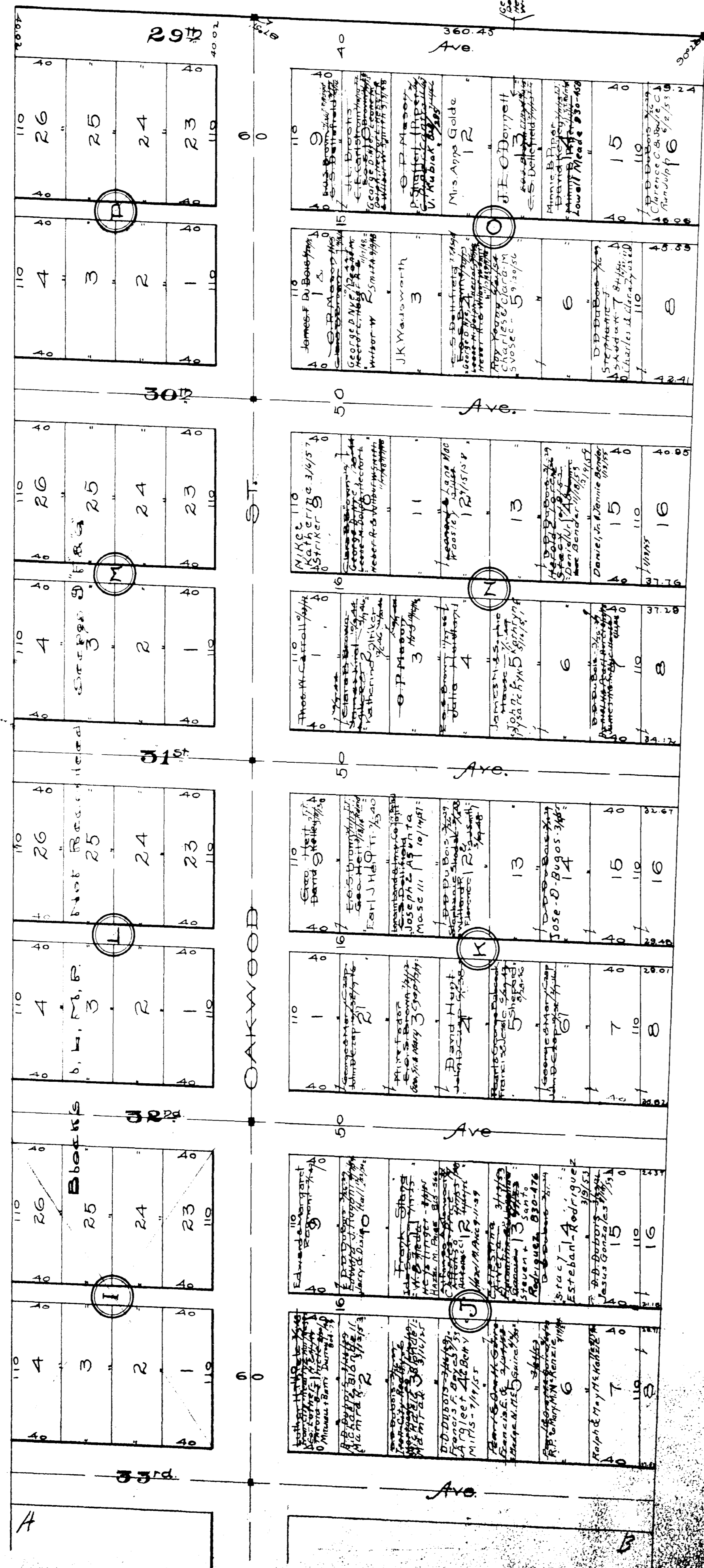

SHEFFIELD TWP. LORAIN HEIGHTS ALLT

Original Lot 109
Recorded Vol 6 Pg. 21

Blocks B-D-E-H-I-L-M&P Reallotted.

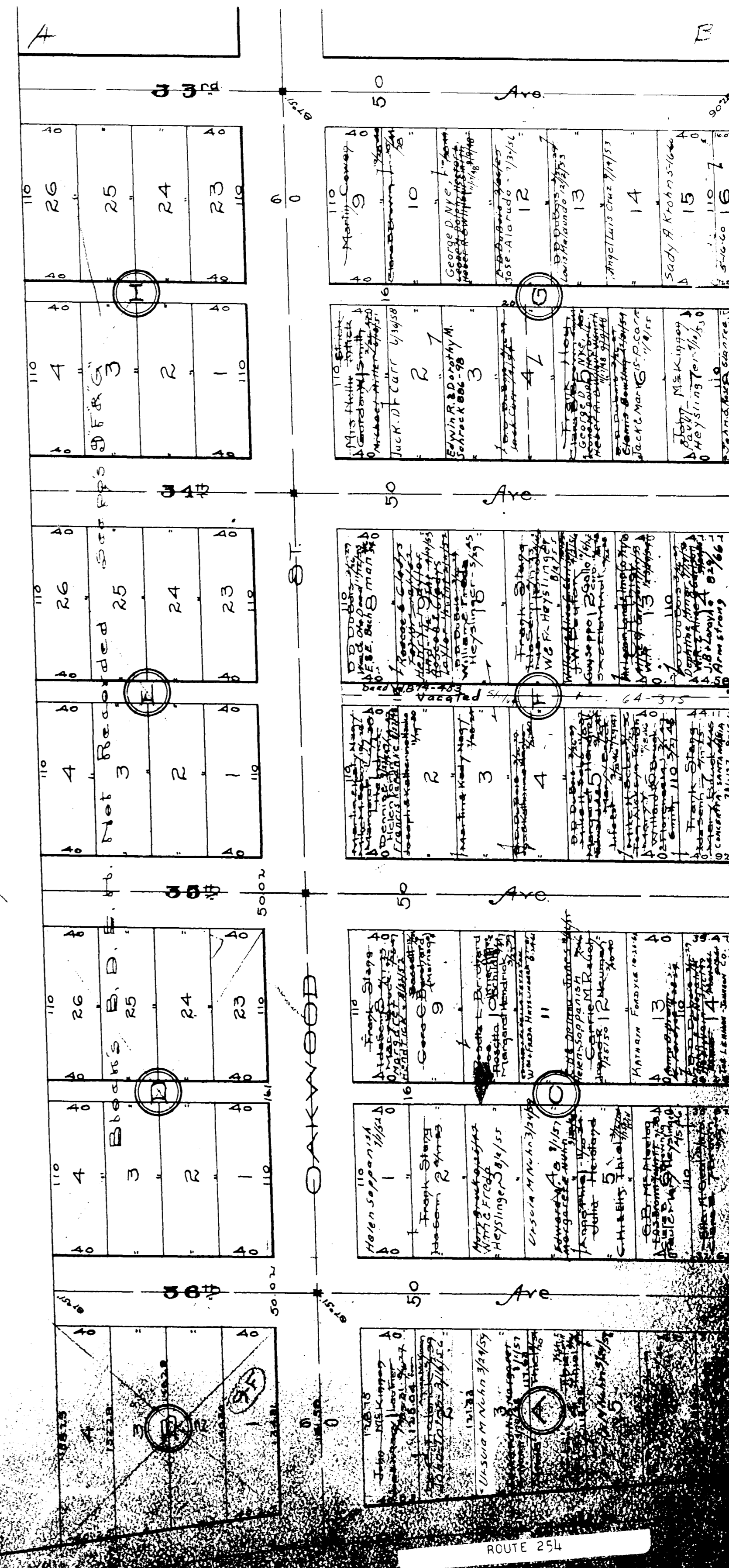

Scale 1" = 60'

SHEFFIELD TWP
RIDGEWOOD ALLT.

Original Lot 109

Recorded Bk. 7 Pg. 5

Scale 1"=60'

76

75

SHEFFIELD TOWNSHIP

COPYRIGHT 1962
U.S. CODE, TITLES 17
LOHAIN COUNTY, OHIO
Reproduced by:
Allied Microfilm Corp.
Akron, Ohio

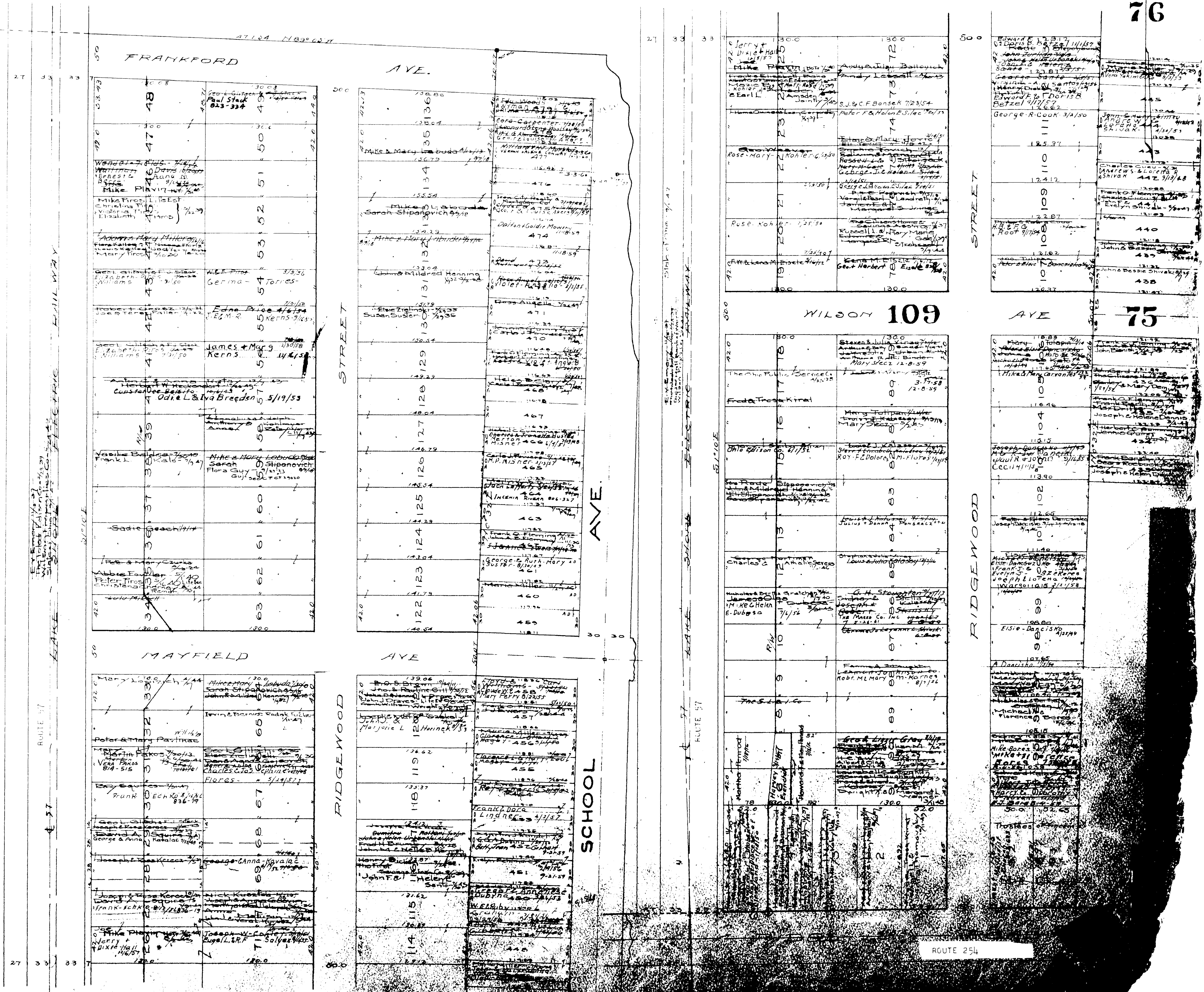

27 33 33

ROUTE 254

SHEFFIELD TOWNSHIP

COPYRIGHT 1962
U.S. CODE, TITLE 17
LORAIN COUNTY, OHIO
Reproduced by,
Allied Microfilm Corp.
Akron, Ohio

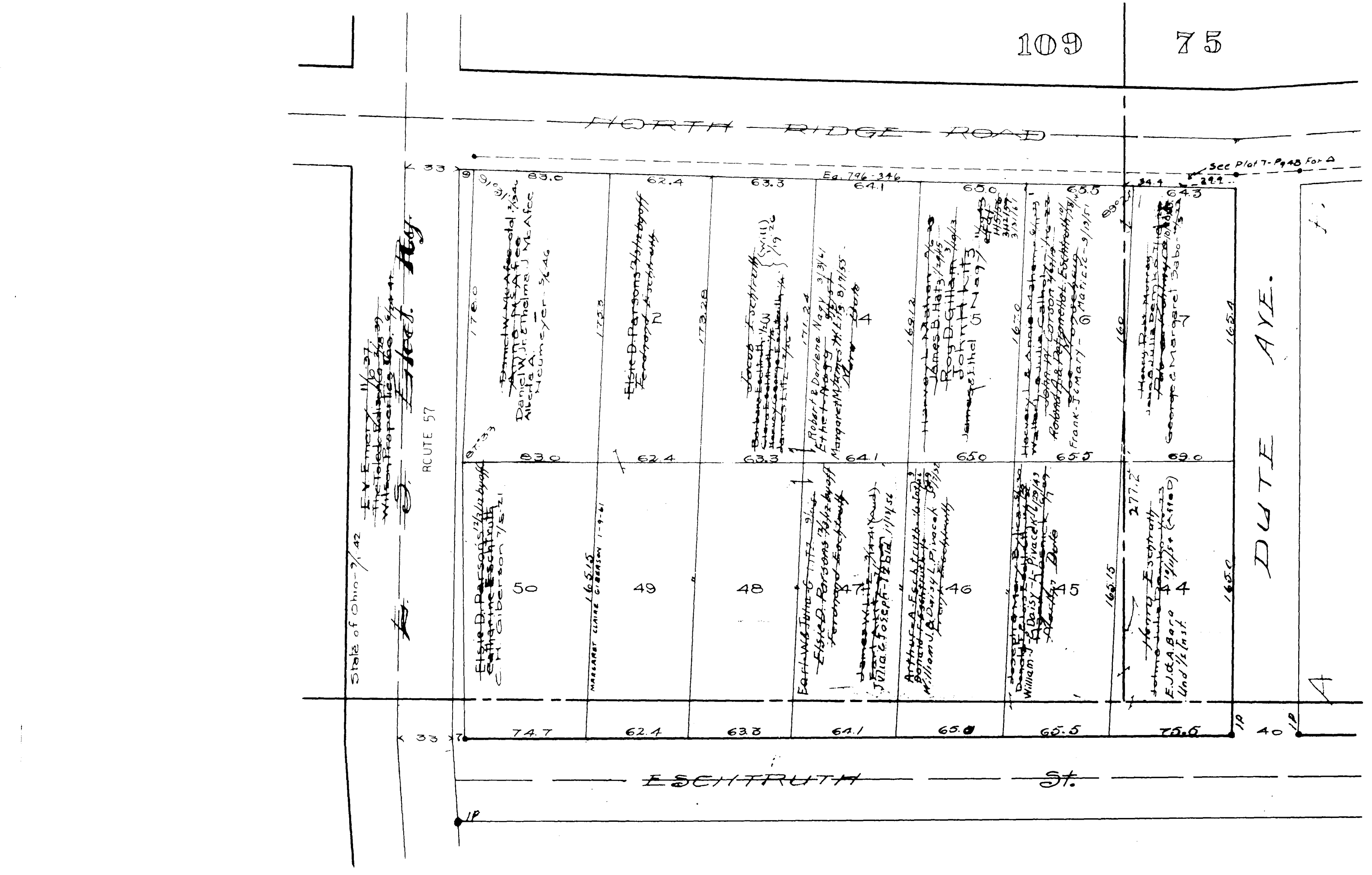

SHEFFIELD TWP
Eschtruth Allotment
Orig. Lots 75 & 109
Recorded Bk 7 Pg 48

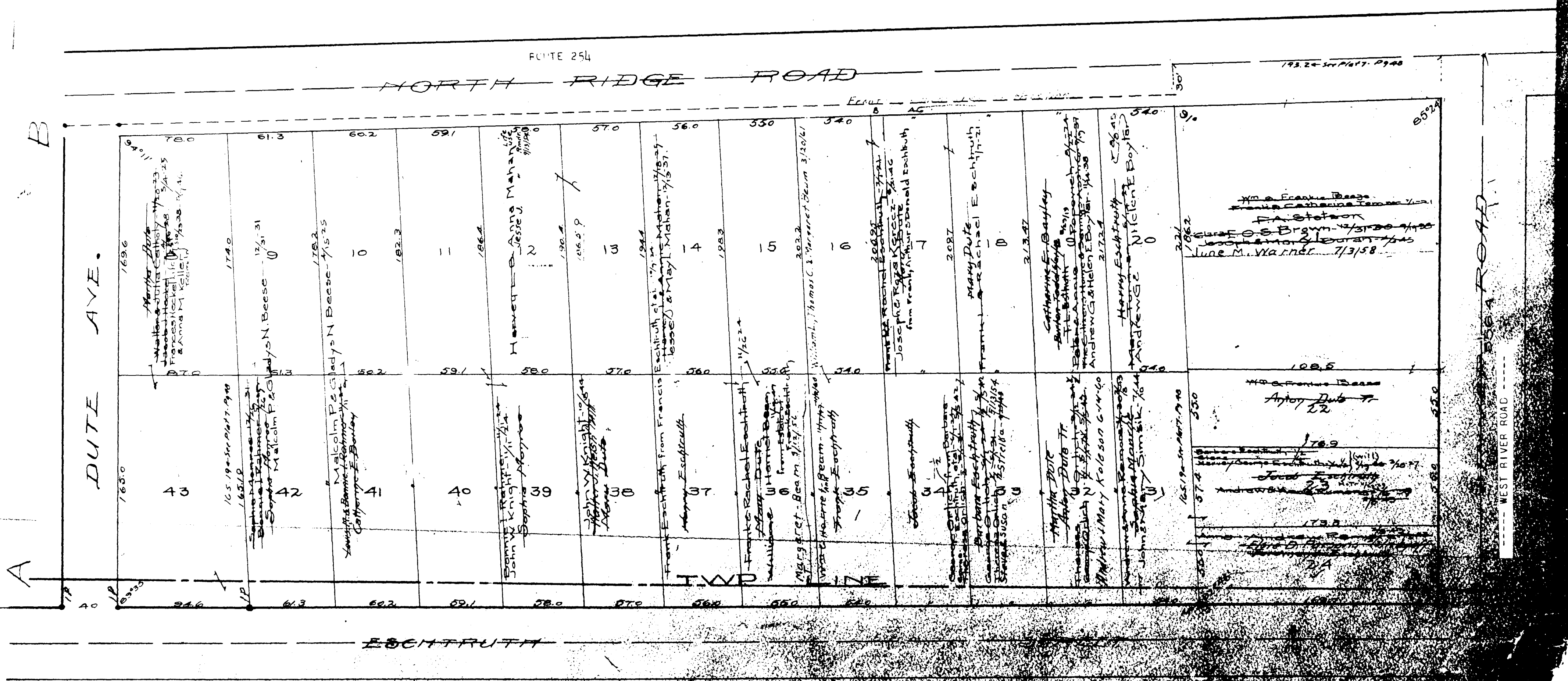
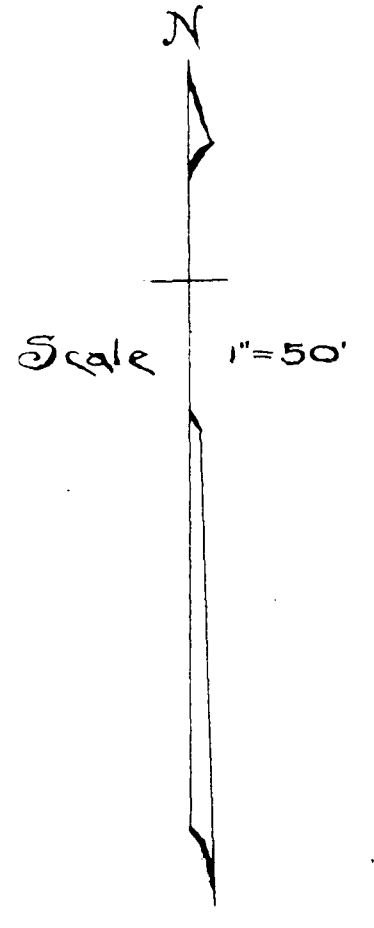

WEST RIVER ROAD

SHEFFIELD TOWNSHIP

COPYRIGHT 1962
U.S. CODE, TITLE 17
LOBAIN COUNTY, OHIO
Reproduced by
Allied Microfilm Corp.
Akron, Ohio

RIDGE-VUE HEIGHTS Vol. 8/21

LOT 109 SHEFFIELD TWP.

Scale 1" = 60'
Lots in blank: D.D. Dubois - 3/2/29

Lot No.	Owner Name	Acres	Area	Remarks
134.34	Dorinda Mary ...	0.11	0.11	
130.34	...	0.11	0.11	
130.35	...	0.11	0.11	
131.35	...	0.11	0.11	
132.35	...	0.11	0.11	
133.35	...	0.11	0.11	
134.35	...	0.11	0.11	
135.35	...	0.11	0.11	
136.35	...	0.11	0.11	
137.35	...	0.11	0.11	
138.35	...	0.11	0.11	
139.35	...	0.11	0.11	
140.35	...	0.11	0.11	
141.35	...	0.11	0.11	
142.35	...	0.11	0.11	
143.35	...	0.11	0.11	
144.35	...	0.11	0.11	
145.35	...	0.11	0.11	
146.35	...	0.11	0.11	
147.35	...	0.11	0.11	
148.35	...	0.11	0.11	
149.35	...	0.11	0.11	
150.35	...	0.11	0.11	
151.35	...	0.11	0.11	
152.35	...	0.11	0.11	
153.35	...	0.11	0.11	
154.35	...	0.11	0.11	
155.35	...	0.11	0.11	
156.35	...	0.11	0.11	
157.35	...	0.11	0.11	
158.35	...	0.11	0.11	
159.35	...	0.11	0.11	
160.35	...	0.11	0.11	
161.35	...	0.11	0.11	
162.35	...	0.11	0.11	
163.35	...	0.11	0.11	
164.35	...	0.11	0.11	
165.35	...	0.11	0.11	
166.35	...	0.11	0.11	
167.35	...	0.11	0.11	
168.35	...	0.11	0.11	
169.35	...	0.11	0.11	
170.35	...	0.11	0.11	
171.35	...	0.11	0.11	
172.35	...	0.11	0.11	
173.35	...	0.11	0.11	
174.35	...	0.11	0.11	
175.35	...	0.11	0.11	
176.35	...	0.11	0.11	
177.35	...	0.11	0.11	
178.35	...	0.11	0.11	
179.35	...	0.11	0.11	
180.35	...	0.11	0.11	
181.35	...	0.11	0.11	
182.35	...	0.11	0.11	
183.35	...	0.11	0.11	
184.35	...	0.11	0.11	
185.35	...	0.11	0.11	
186.35	...	0.11	0.11	
187.35	...	0.11	0.11	
188.35	...	0.11	0.11	
189.35	...	0.11	0.11	
190.35	...	0.11	0.11	
191.35	...	0.11	0.11	
192.35	...	0.11	0.11	
193.35	...	0.11	0.11	
194.35	...	0.11	0.11	
195.35	...	0.11	0.11	
196.35	...	0.11	0.11	
197.35	...	0.11	0.11	
198.35	...	0.11	0.11	
199.35	...	0.11	0.11	
200.35	...	0.11	0.11	

SHEFFIELD TOWNSHIP

COPYRIGHT 1962
 U.S. CODE, TITLE 17
 LOHAIN COUNTY, OHIO
 Reproduced by:
 Allied Microfilm Corp.
 Akron, Ohio

RIDGE - VUE HEIGHTS 1/8 21

LOT 109 SHEFFIELD TWP.

Scale 1" = 60'

Lots in blank - D.D. Dubois 3/26 29

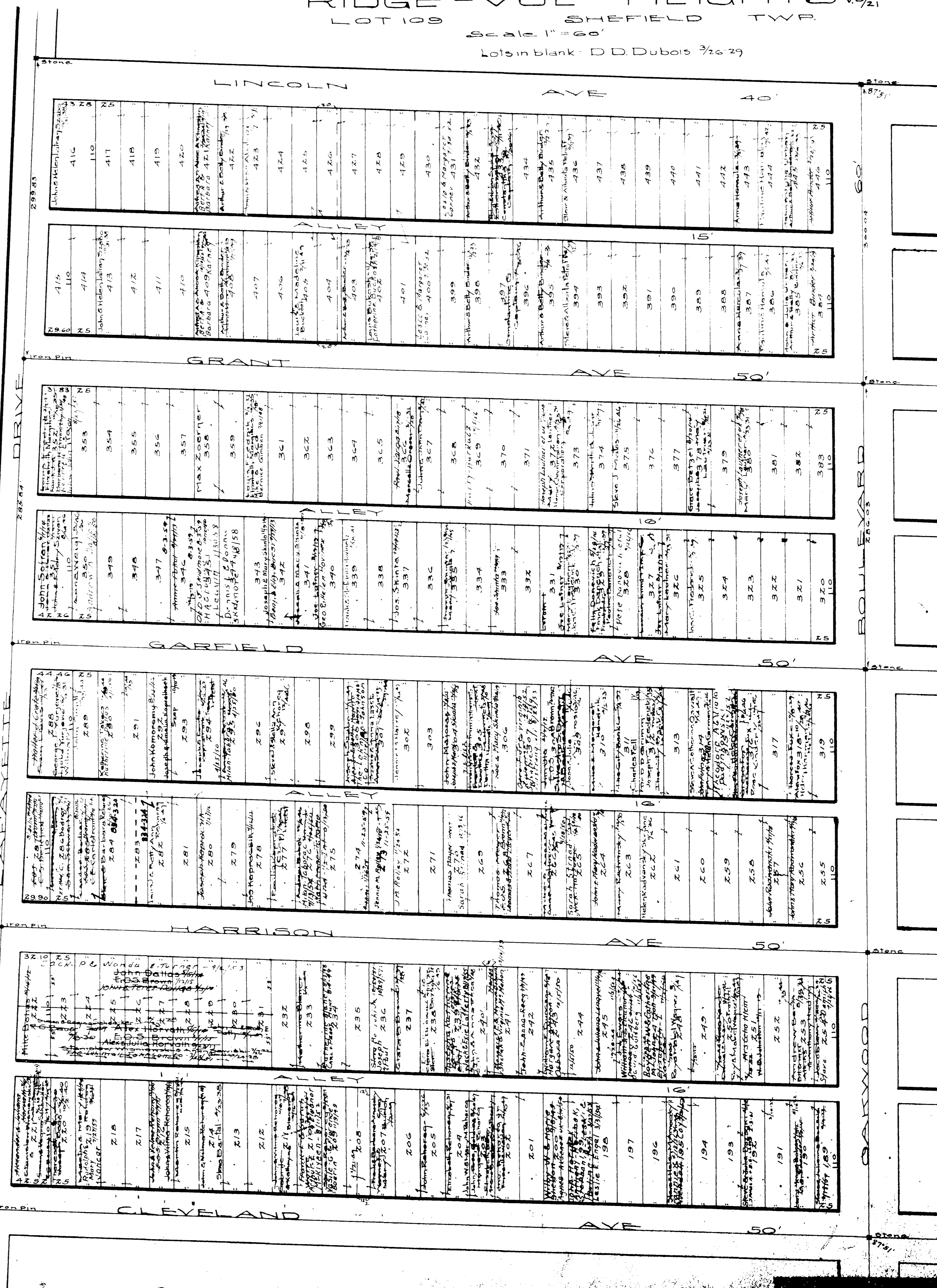

FRANKFORD AVE.

50'

172	1501
171	1500
170	1499
169	1498
168	1497
167	1496
166	1495
165	1494
164	1493
163	1492
162	1491
161	1490
160	1489
159	1488
158	1487
157	1486
156	1485
155	1484
154	1483
153	1482
152	1481
151	1480
150	1479

71	145.1
72	145
73	144.9
74	144.8
75	144.7
76	144.6
77	144.5
78	144.4
79	144.3
80	144.2
81	144.1
82	144
83	143.9

MAYFIELD AVE.

50'

109	148
108	147
107	146
106	145
105	144
104	143
103	142
102	141
101	140

84	148
85	147
86	146
87	145
88	144
89	143
90	142
91	141
92	140
93	139

50' ST. RIDGELAND GROVE ST. ROUTE 57

32' ST. GROVE ST. ROUTE 57

Westerly Line of Lake Shore Elec. Rwy. Right of Way 66' wide

WILSON AVE.

34	145
35	144
36	143
37	142
38	141
39	140
40	139
41	138
42	137
43	136
44	135

MADDOCK AVE.

12	145
13	144
14	143
15	142
16	141
17	140
18	139
19	138
20	137
21	136
22	135

NORTH RIDGE ROAD

ROUTE 254

John M. Hazinger Sr. Life Est. 10/1/51
John M. Hazinger Jr. 10/1/51
William Hazinger 10/1/51
6-158-A

Katie Hazinger
6-158-A

MARY S. SHANK
ANDREW S. SHANK
MICHAEL A. & JANICE FAYE
EROMITA 4/13/58

Albert Delman-8/17/59
Mike & Elaine Lucas 11/2/52
Richard G. Patricia R. Strickler
Annulshman AC
Joseph St. Florence
Verna Martin 3-11-60

SHEFFIELD TOWNSHIP

COPYRIGHT 1962
U.S. CODE, TITLE 17
LORAIN COUNTY, OHIO
Reproduced by
Allied Microfilm Corp.
Akron, Ohio

9-1

37 th			ST		60'
80'	60'	60'	60'	60'	60'
AVE	AVE	AVE	AVE	AVE	AVE

	38 th		ST		60'
80'	60'	60'	60'	60'	60'
AVE	AVE	AVE	AVE	AVE	AVE

	39 th		ST		60'
--	------------------	--	----	--	-----

SHEFFIELD TOWNSHIP

COPYRIGHT 1962
U.S. CODE, TITLE 17
LORAIN COUNTY, OHIO

Reproduced by,
Allied Microfilm Corp.
Akron, Ohio

For Dedication of these 10 strips see Map Vol. 9 Pg 11

102

EAST

36th

ST

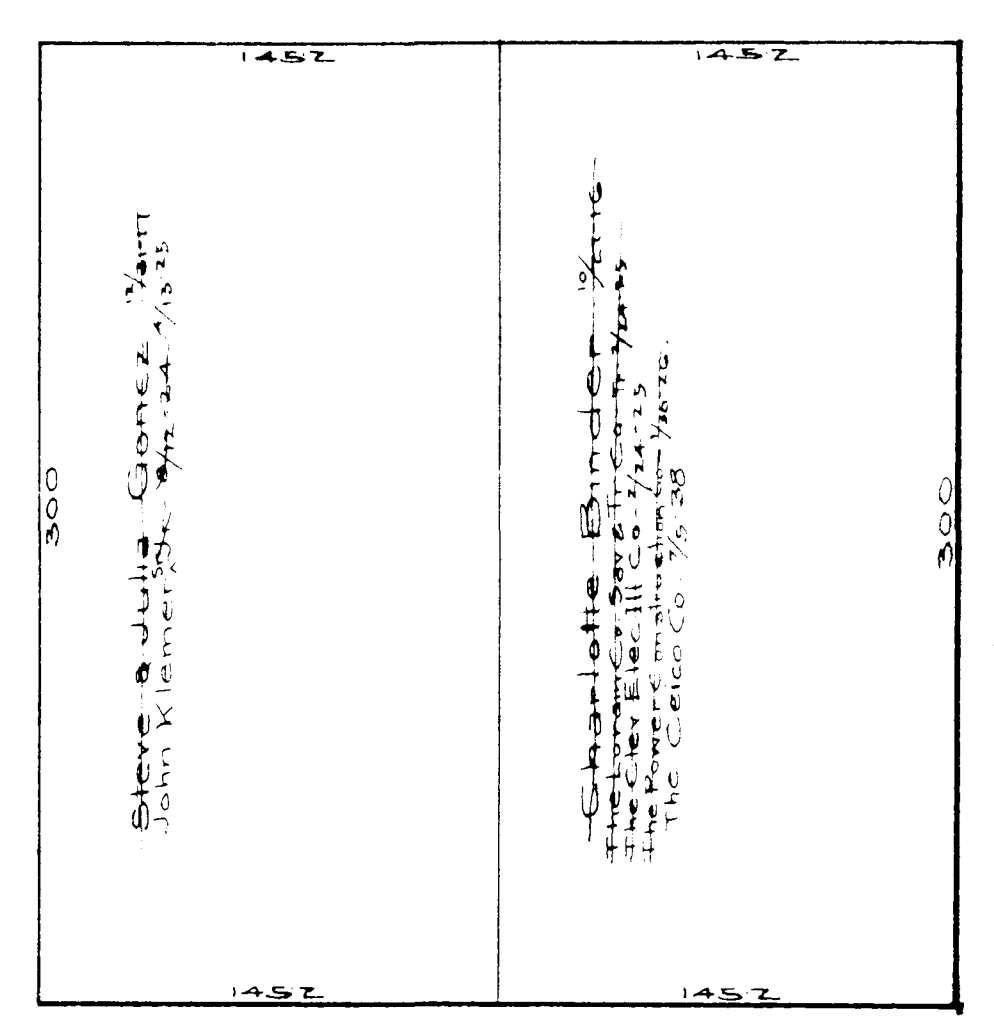
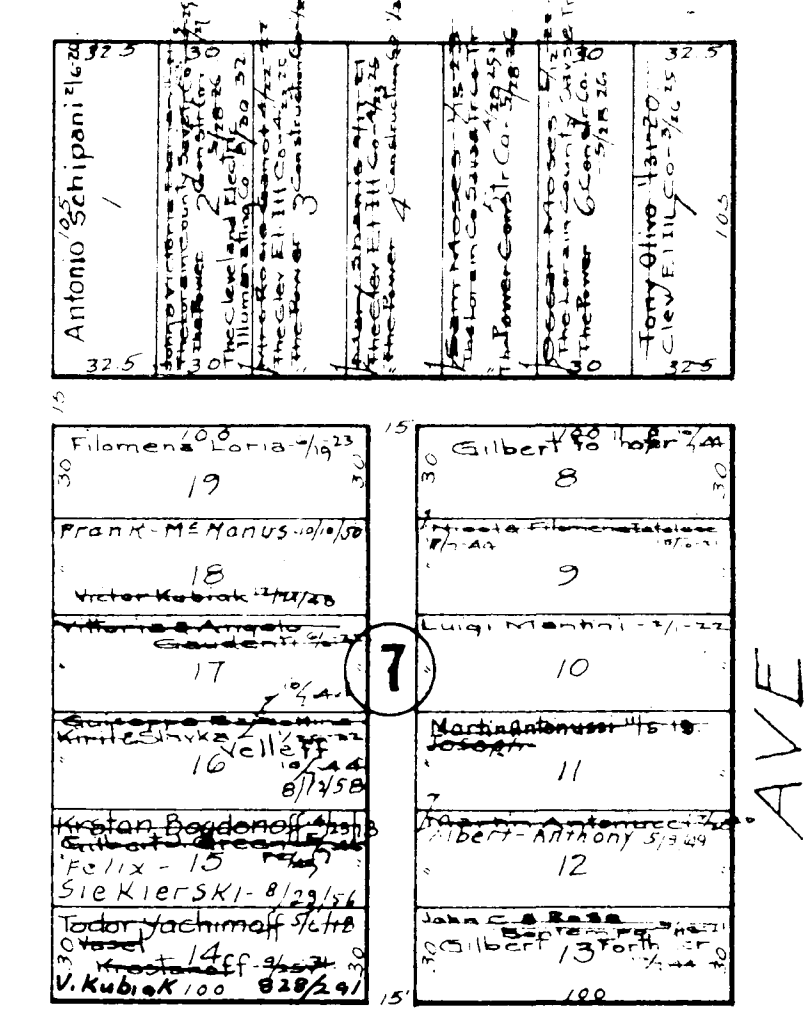
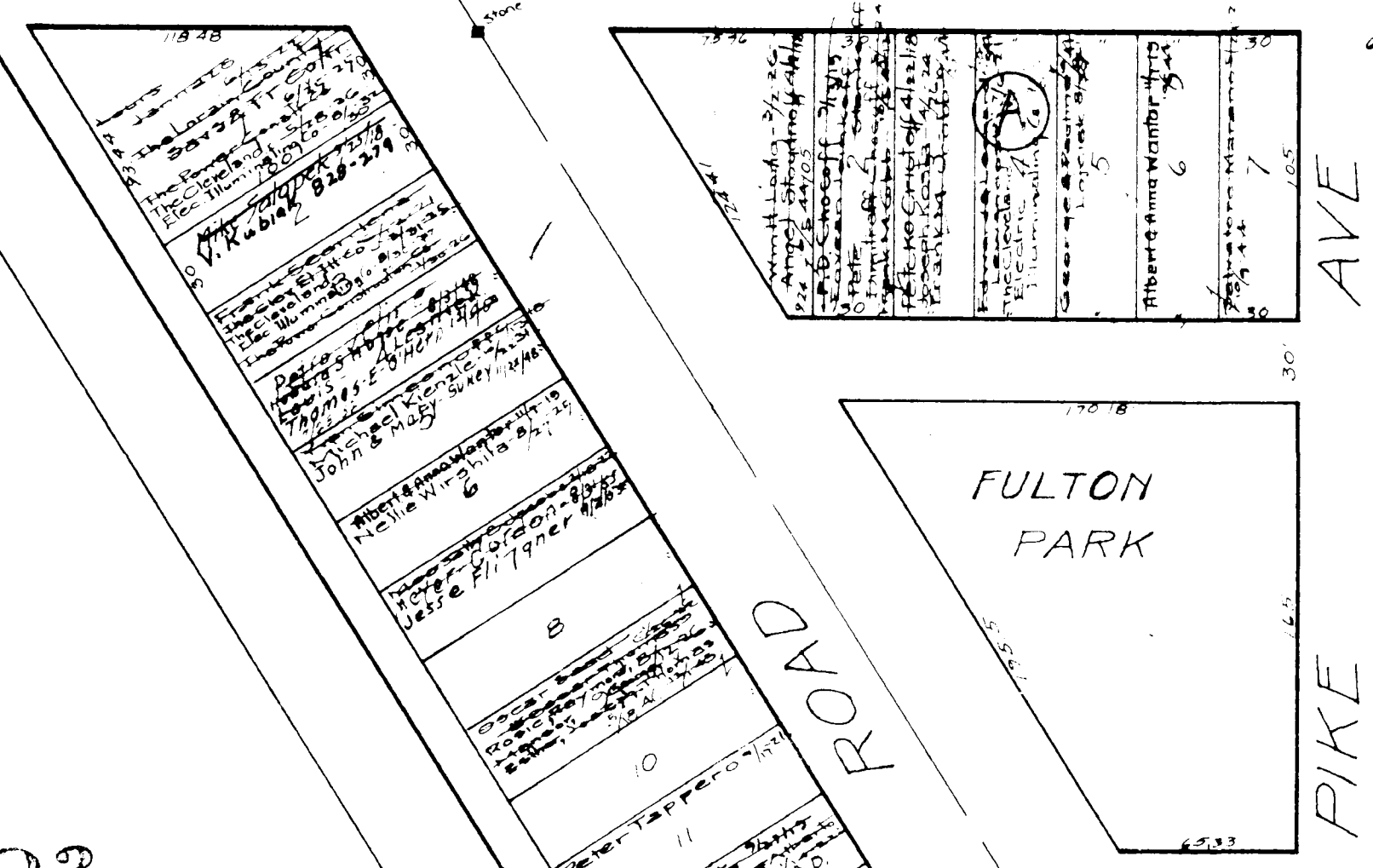

EAST

37th

ST

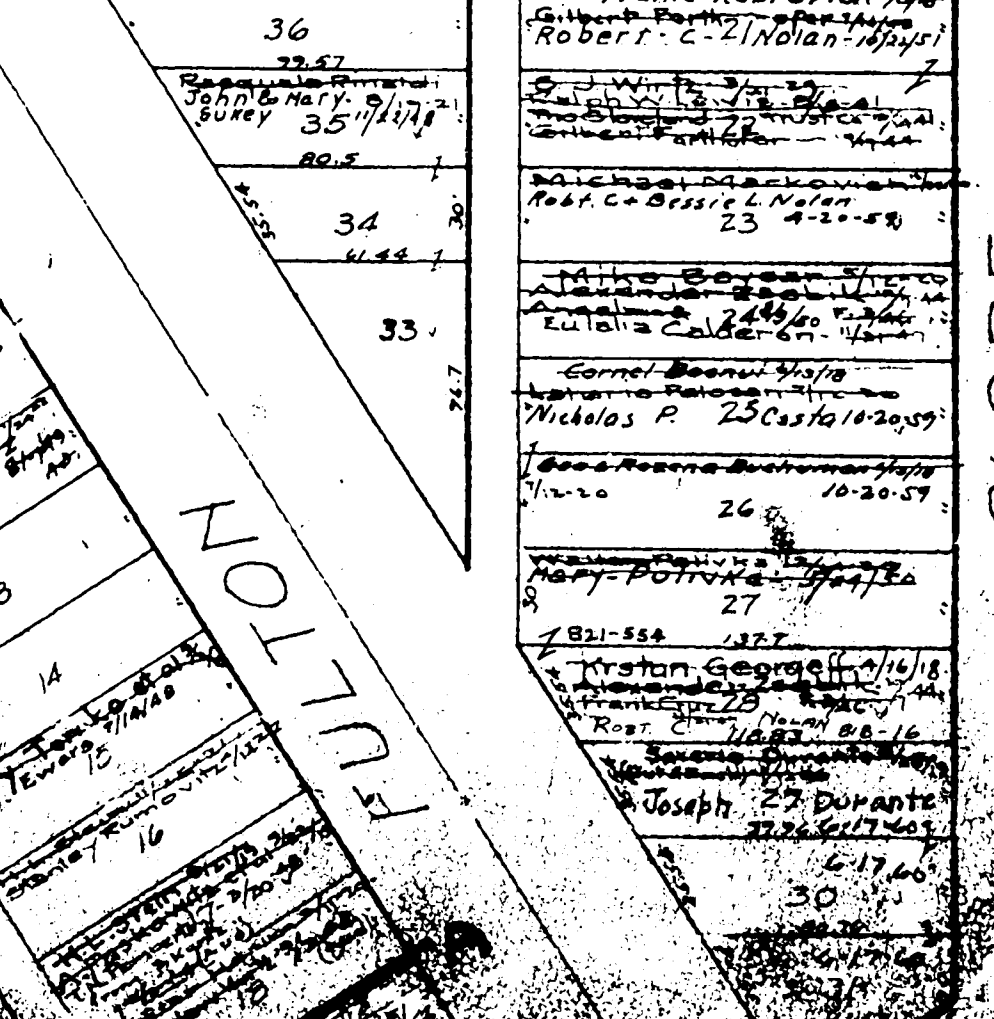
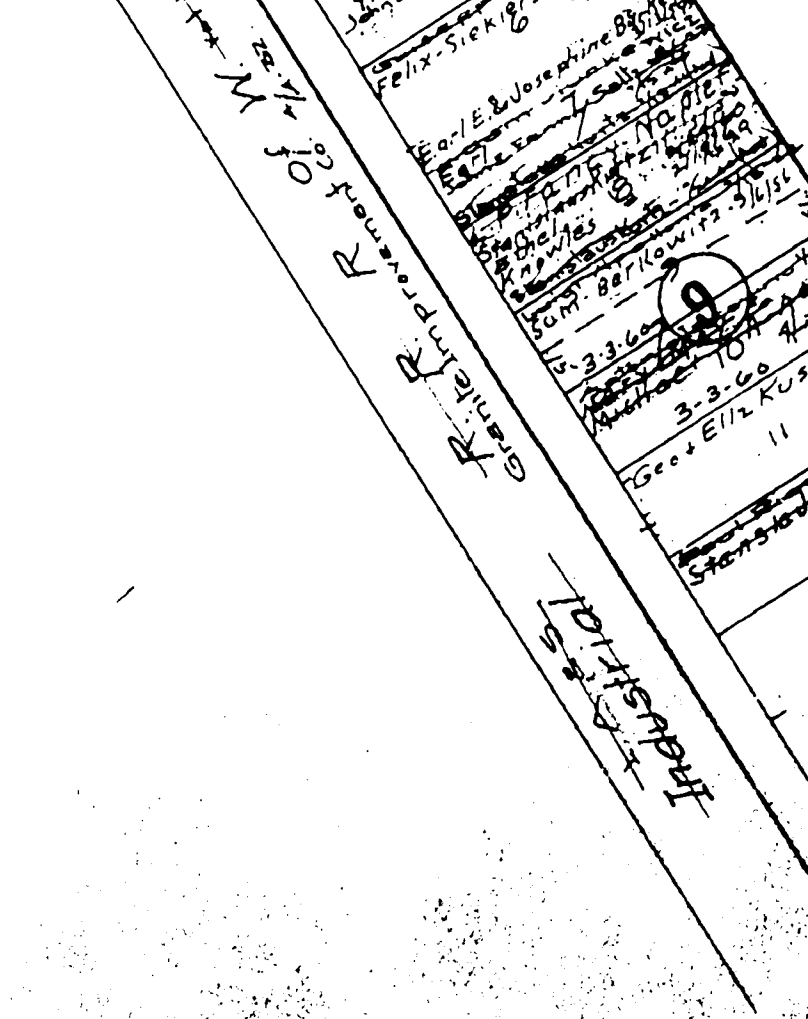
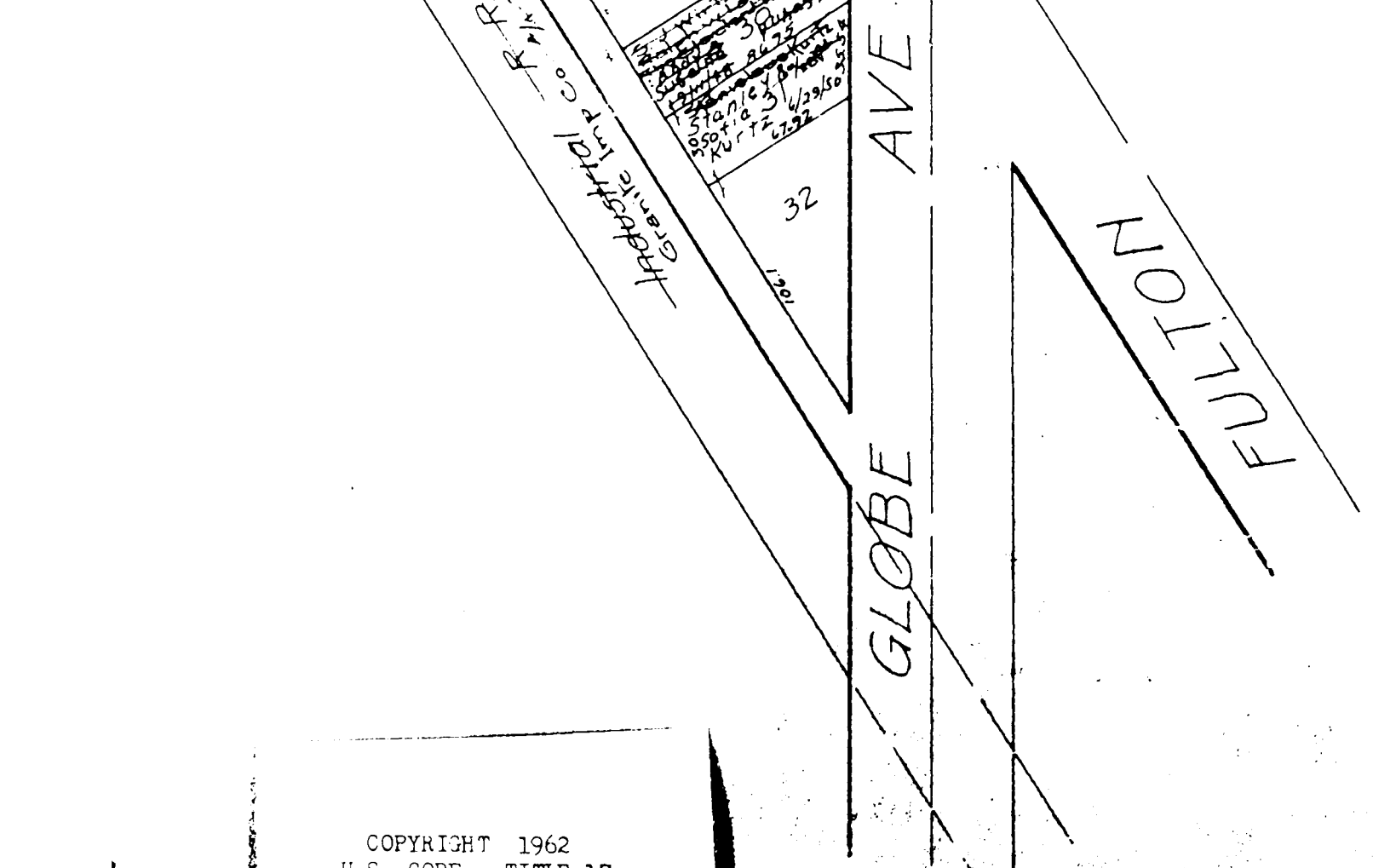
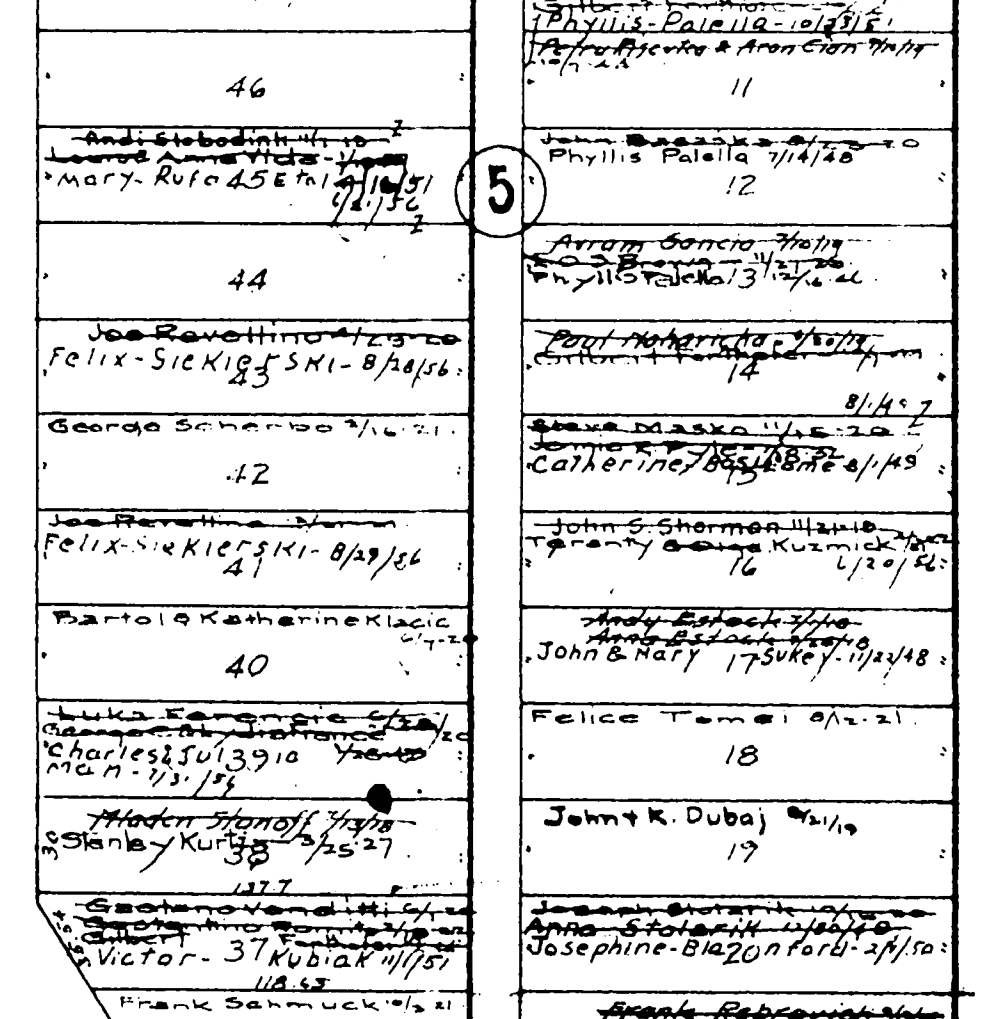
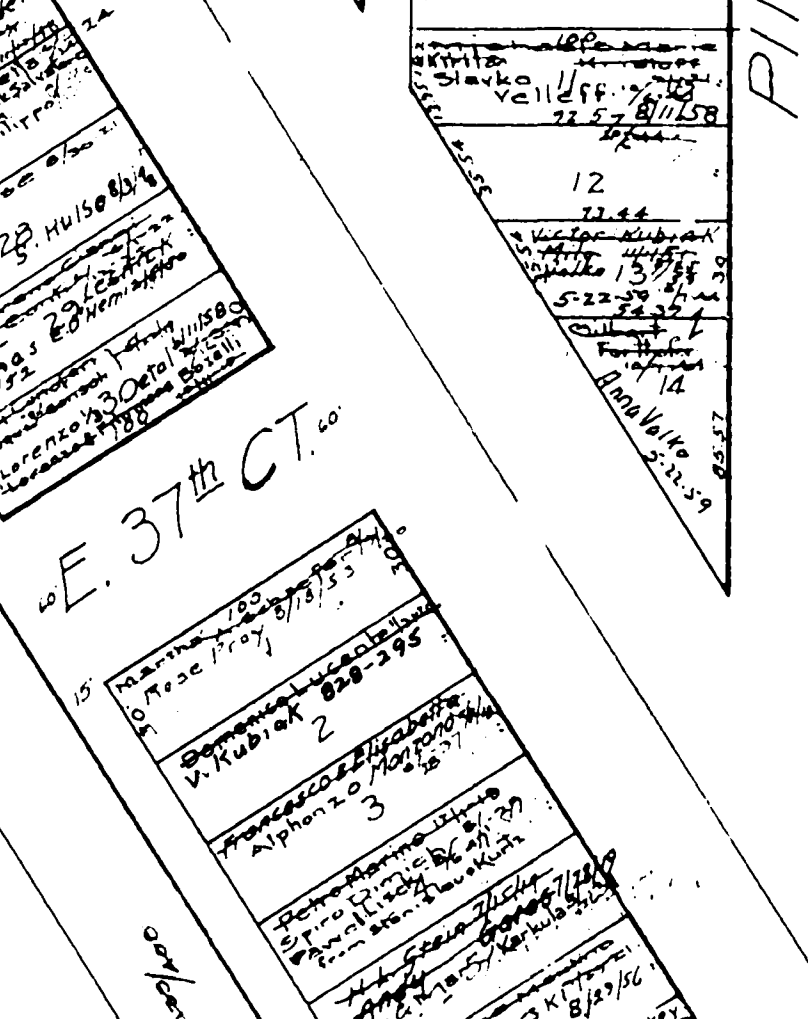
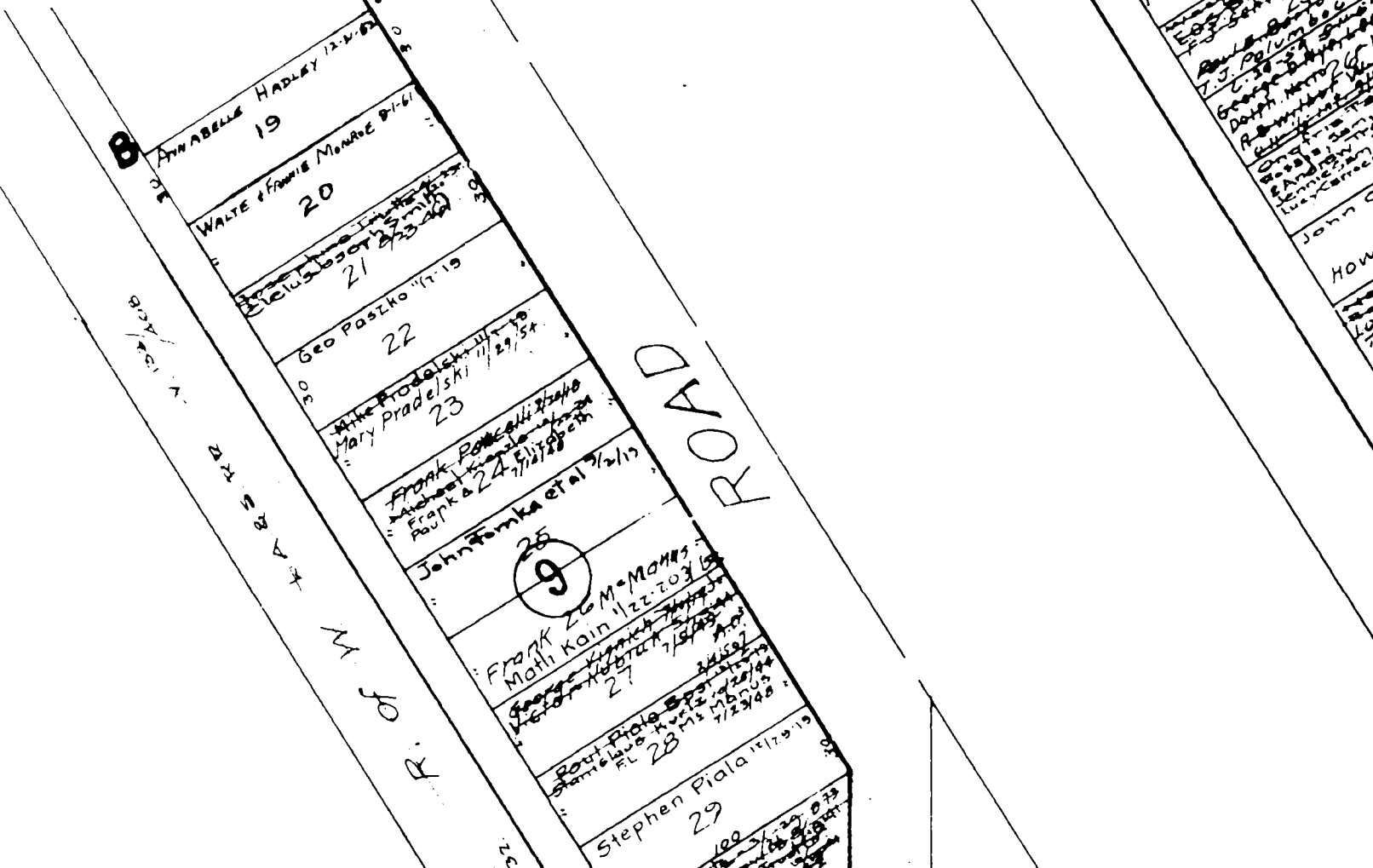
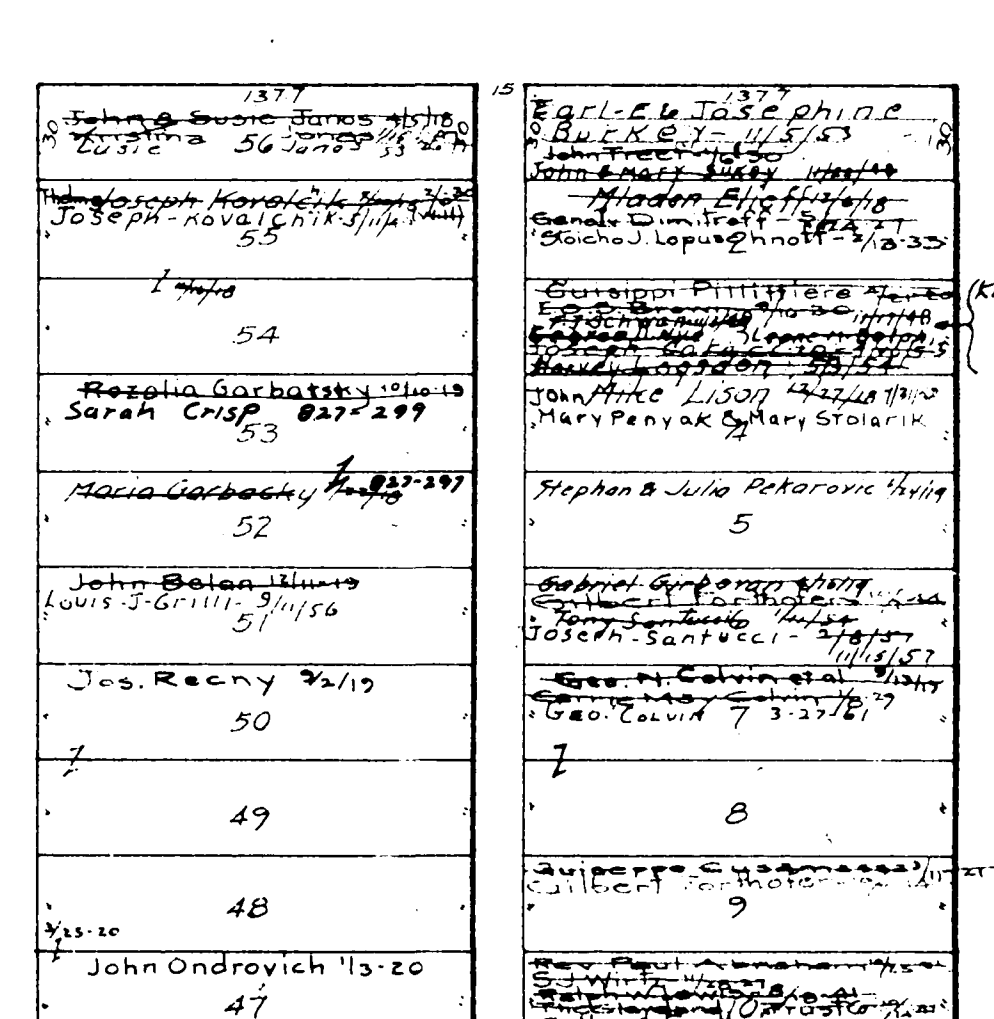
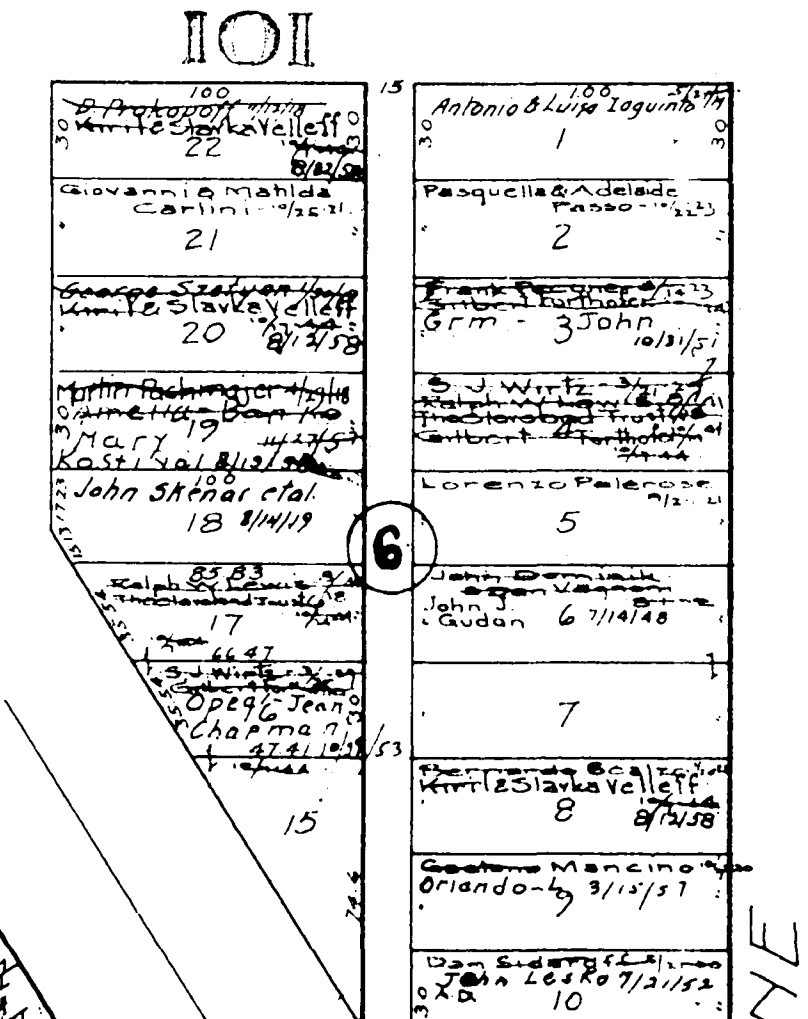
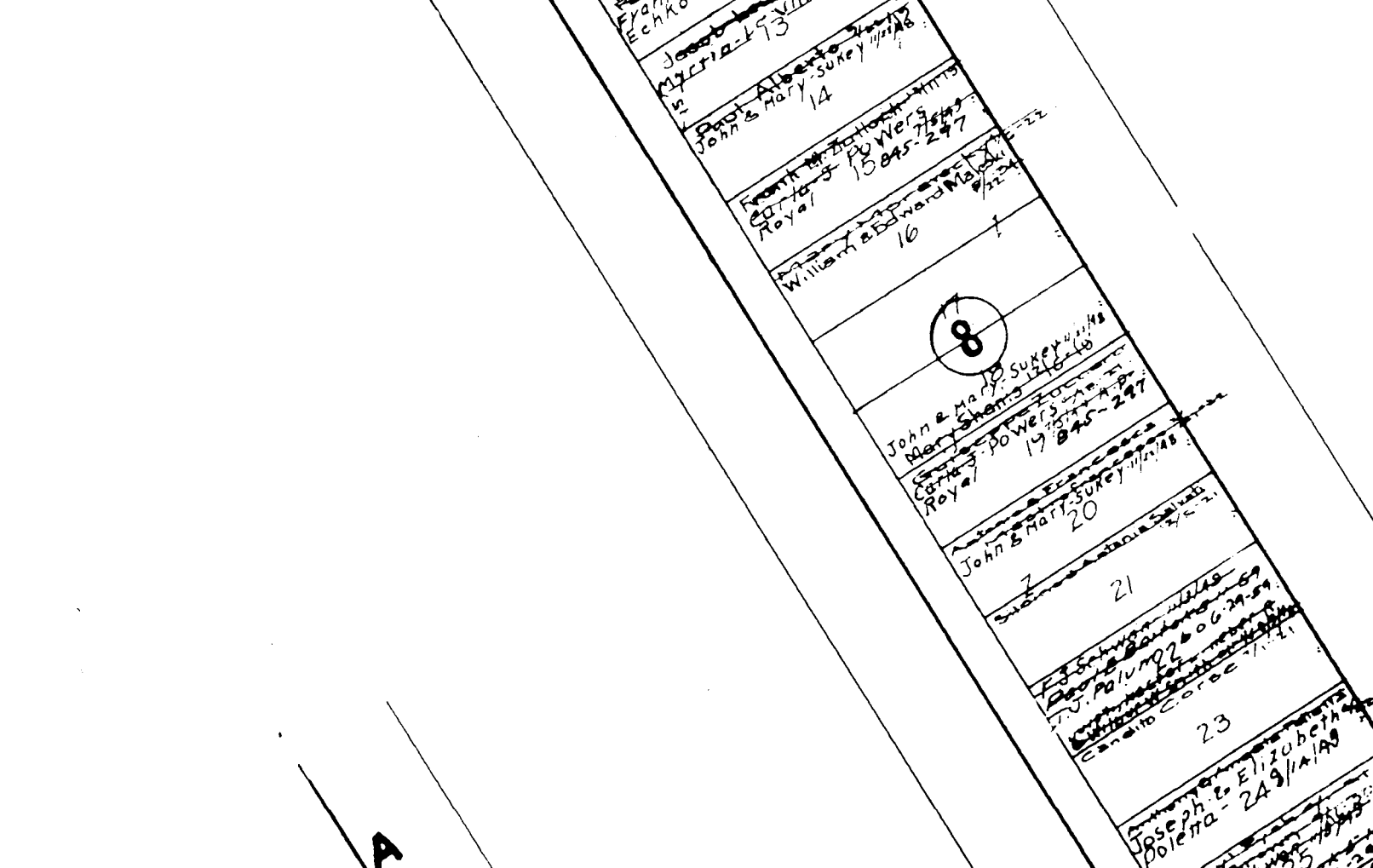

SHEFFIELD TOWNSHIP

COPYRIGHT 1962 U.S. CODE, TITLE 17 LORAIN COUNTY, OHIO



SHEFFIELD TOWNSHIP

COPYRIGHT 1962
 U.S. CODE, TITLE 17
 LORAIN COUNTY, OHIO
 Reproduced by,
 Allied Microfilm Corp.
 Akron, Ohio

THE CENTRAL DIVISION
Scale 1"=60' Rec Vol. 7 Pg. 5

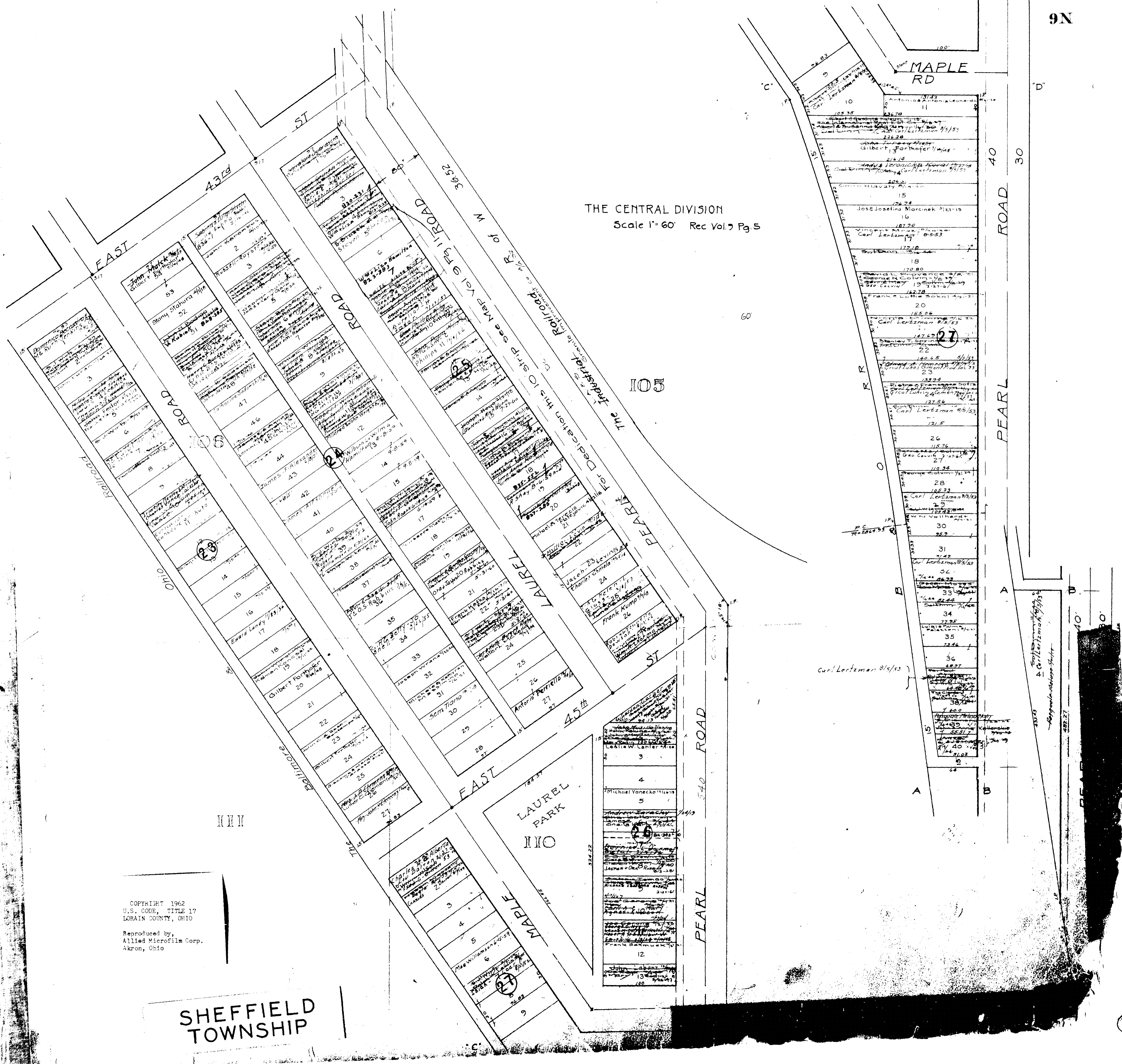

COPYRIGHT 1962
U.S. CODE, TITLE 17
LORAIN COUNTY, OHIO
Reproduced by,
Allied Microfilm Corp.
Akron, Ohio

SHEFFIELD
TOWNSHIP

MAIN DIVISION

REC. VOL. 9 PG. 8

Lots in blank - The Majestic Realty Co. John Peronick Trustee 7/1/75
I.P.'s set on N + S. St. lines and 7ft. off E + W. St. lines. Dorothy Turjenski

INDUSTRIAL RAILROAD RIGHT OF WAY

304	305	306	307	308	309	310	311	312	313	314	315	316	317	318	319	320	321	322	323	324	325	326	327	328	329	330	331	332	333	334	335
-----	-----	-----	-----	-----	-----	-----	-----	-----	-----	-----	-----	-----	-----	-----	-----	-----	-----	-----	-----	-----	-----	-----	-----	-----	-----	-----	-----	-----	-----	-----	-----

GRANT 110 ST.

304	305	306	307	308	309	310	311	312	313	314	315	316	317	318	319	320	321	322	323	324	325	326	327	328	329	330	331	332	333	334	335
-----	-----	-----	-----	-----	-----	-----	-----	-----	-----	-----	-----	-----	-----	-----	-----	-----	-----	-----	-----	-----	-----	-----	-----	-----	-----	-----	-----	-----	-----	-----	-----

GARFIELD ST.

287	288	289	290	291	292	293	294	295	296	297	298	299	300	301	302	303	304	305	306	307	308	309	310	311	312	313	314	315	316	317	318	319	320
-----	-----	-----	-----	-----	-----	-----	-----	-----	-----	-----	-----	-----	-----	-----	-----	-----	-----	-----	-----	-----	-----	-----	-----	-----	-----	-----	-----	-----	-----	-----	-----	-----	-----

COPYRIGHT 1962
U.S. CODE, TITLE 17
LORAIN COUNTY, OHIO
Reproduced by,
Allied Microfilm Corp.
Akron, Ohio

SHEFFIELD TOWNSHIP

109

MAIN DIVISION

REC. VOL. 9 PG 5

Lots in blank - The Majestic Realty Co. John P. Ferencik Trustee
Paul F. Nedim 1/21/55
Dorothy Turjevic 1/21/55

STEEL AVE		CLEVELAND ST		NATIONAL AVE		SUPERIOR AVE		LAFAYETTE DRIVE	
288	242	250	191	193	103	75	14	100	100
287	243	251	190	194	102	14	13	99	99
286	244	252	189	195	101	13	12	98	98
285	245	253	188	196	100	12	11	97	97
284	246	254	187	197	99	11	10	96	96
283	247	255	186	198	98	10	9	95	95
282	248	256	185	199	97	9	8	94	94
281	249	257	184	200	96	8	7	93	93
280	250	258	183	101	95	7	6	92	92
	251	259	182	102	94	6	5	91	91
	252	260	181	103	93	5	4	90	90
	253	261	180	104	92	4	3	89	89
	254	262	179	105	91	3	2	88	88
	255	263	178	106	90	2	1	87	87
	256	264	177	107	89	1		86	86
	257	265	176	108	88			85	85
	258	266	175	109	87			84	84
	259	267	174	110	86			83	83
	260	268	173		85			82	82
	261	269	172		84			81	81
	262	270	171		83			80	80
	263	271	170		82			79	79
	264	272	169		81			78	78
	265	273	168		80			77	77
	266	274	167		79			76	76
	267	275	166		78			75	75
	268	276	165		77			74	74
	269	277	164		76			73	73
	270	278	163		75			72	72
	271	279	162		74			71	71
	272		161		73			70	70
	273		160		72			69	69
	274		159		71			68	68
	275		158		70			67	67
	276		157		69			66	66
	277		156		68			65	65
	278		155		67			64	64
	279		154		66			63	63
	280		153		65			62	62
	281		152		64			61	61
	282		151		63			60	60
	283		150		62			59	59
	284		149		61			58	58
	285		148		60			57	57
	286		147		59			56	56
	287		146		58			55	55
	288		145		57			54	54

COPYRIGHT 1962
U.S. CODE, TITLE 17
LORAIN COUNTY, OHIO
Reproduced by,
Allied Microfilm Corp.
Akron, Ohio

SHEFFIELD TOWNSHIP

NORTH RIDGE ROAD - ROUTE 254

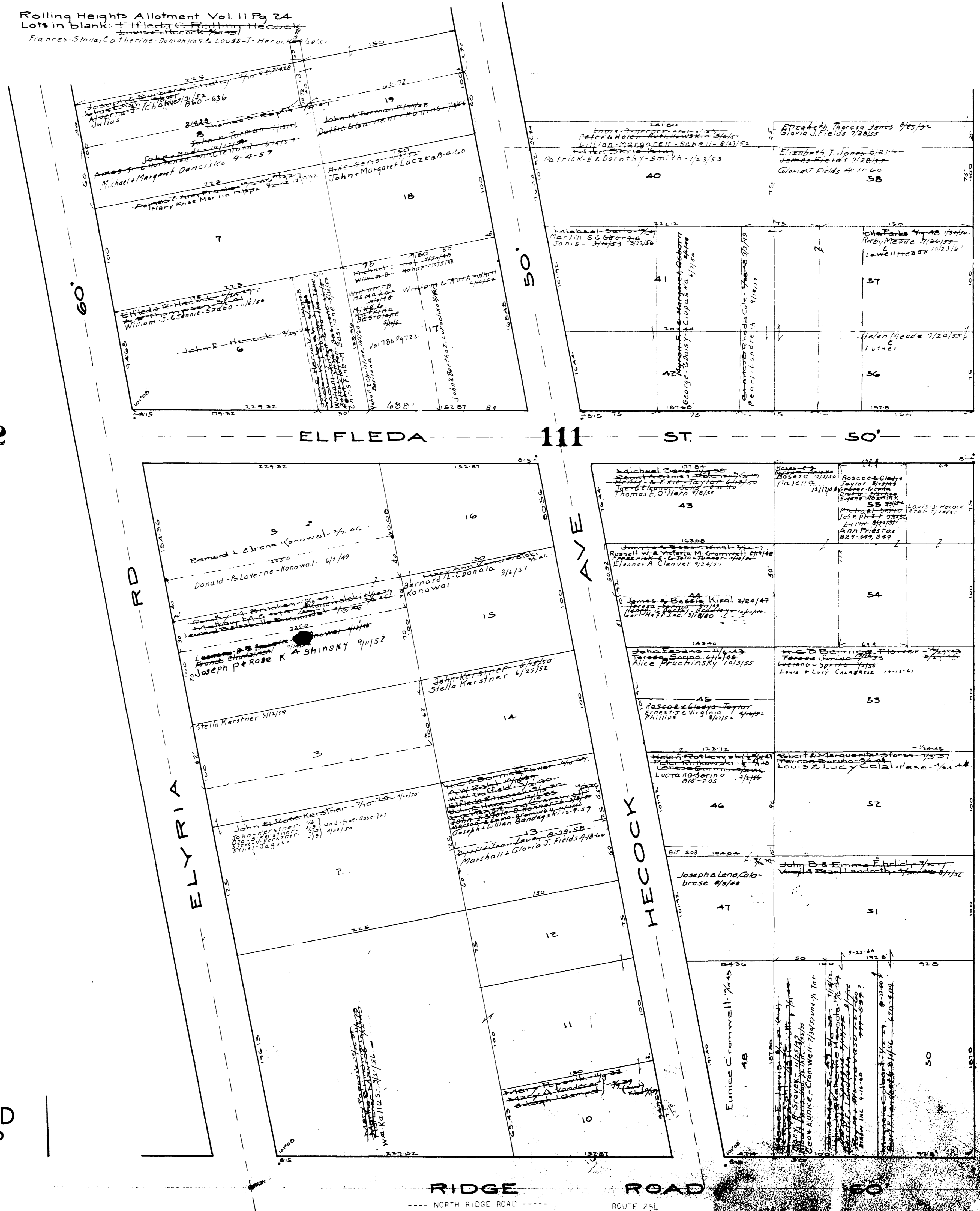

112

111

COPYRIGHT 1962
 U.S. CODE, TITLE 17
 LORAIN COUNTY, OHIO
 Reproduced by,
 Allied Microfilm Corp.
 Akron, Ohio

SHEFFIELD
 TOWNSHIP

COPYRIGHT 1962
U.S. CODE, TITLE 17
LORAIN COUNTY, OHIO
Reproduced by,
Allied Microfilm Corp.
Akron, Ohio

SHEFFIELD TOWNSHIP



SCHOOL ST 111 50'

ORCHARD AVE 50'

GLOBE AVE 50'

ROLLING AVE 50'

9-7

Rolling Heights Allotment Vol. II Pg 24
Lots in blank: Ella C. + Rolling Heacock
Francis + Stella + Catherine + Domonkos + Louis J. Heacock - 2/20/57

Rolling Heights Allotment Vol II Pg 24
Lots in blank: Elfleda C. Rolling Hedcock
Francis Stallia, Catherine Damon Kos-G, Louis J. Hedcock 1/1/57

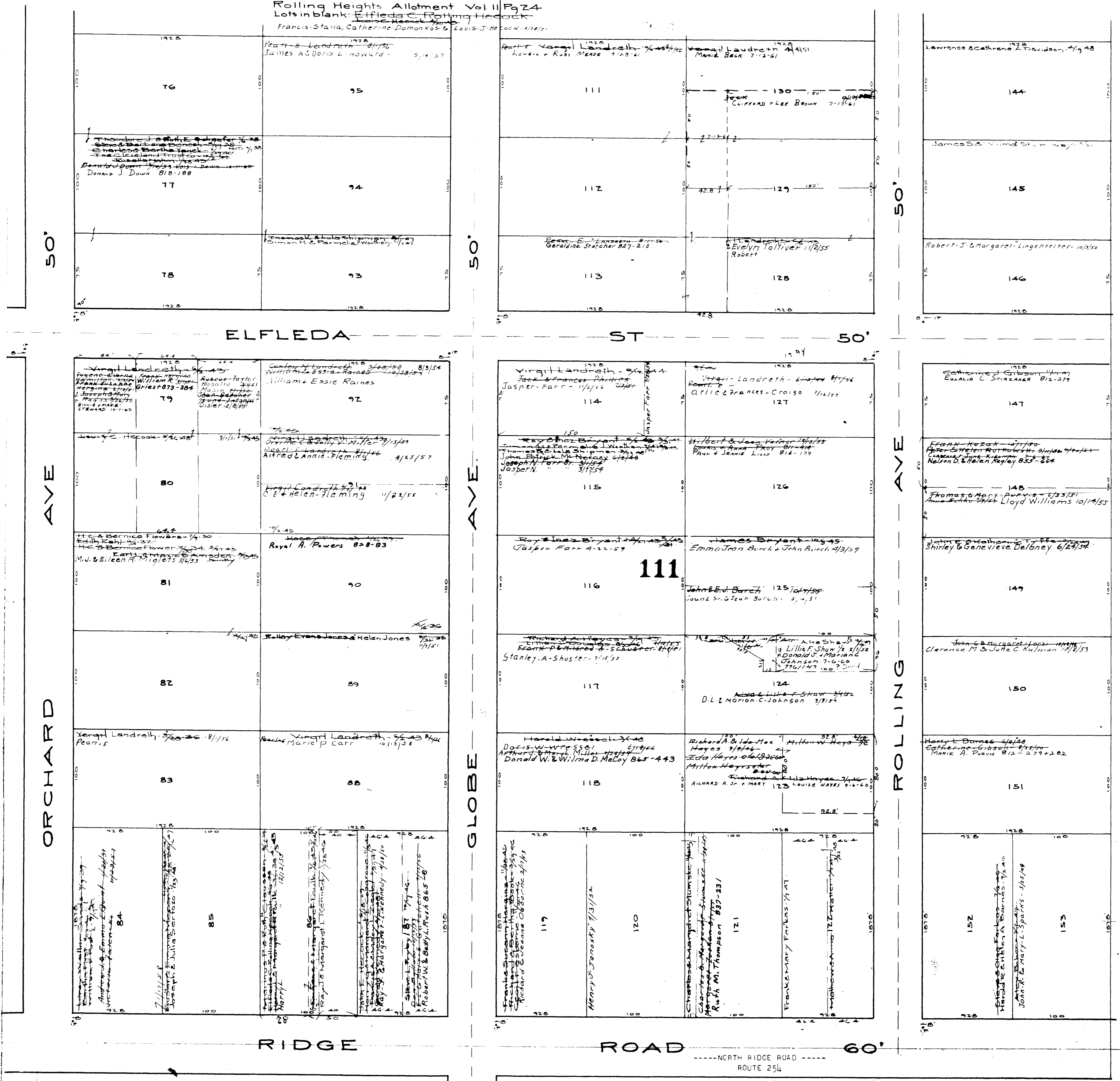

50'

50'

50'

ORCHARD AVE

GLOBE AVE

ROLLING AVE

ELFLEDA ST

ST

50'

RIDGE ROAD

ROAD

60'

---NORTH RIDGE ROAD---
ROUTE 254

SHEFFIELD TOWNSHIP

COPYRIGHT 1962
U.S. CODE, TITLE 17
LOUISIANA COUNTY, OHIO
Reproduced by,
Allied Microfilm Corp.
Akron, Ohio

111

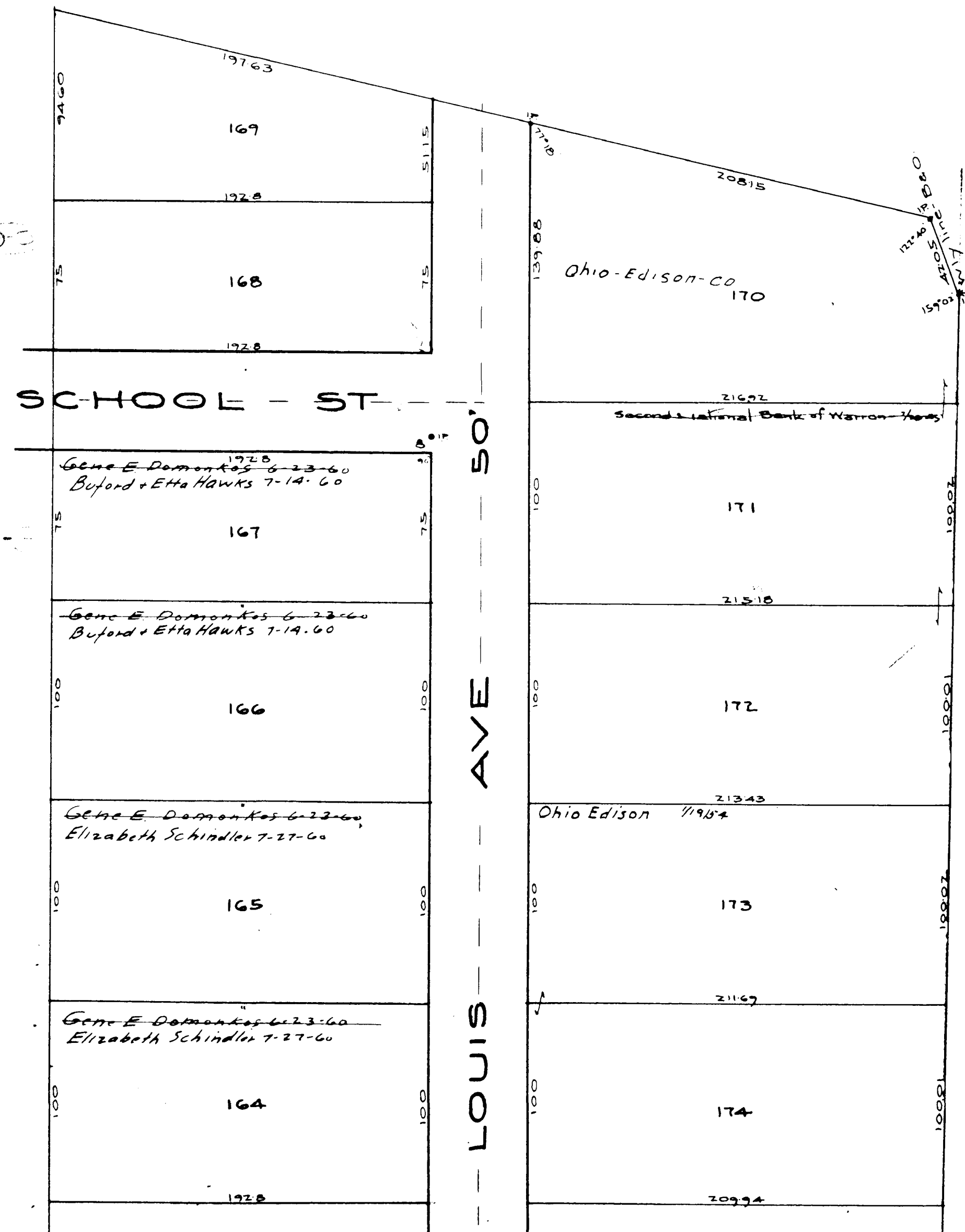

Rolling Heights Allotment Vol II Pg 24
 Lots in blank: ~~Elfred C. Rolling~~ ~~Hecock~~
 Francis Stalla, Catherine Domanikos & Louis J. Hecock 5/14/51

COPYRIGHT 1962
 U.S. CODE, TITLE 17
 LORAIN COUNTY, OHIO
 Reproduced by,
 Allied Microfilm Corp.
 Akron, Ohio

SHEFFIELD
 TOWNSHIP

Rolling Heights Allotment Vol II Pg 24
Lots in blank: Elfleda C Rolling Heacock
Louis Heacock, Francis Stalla, Catherine Damonkos, Louis J Heacock 2/28/51

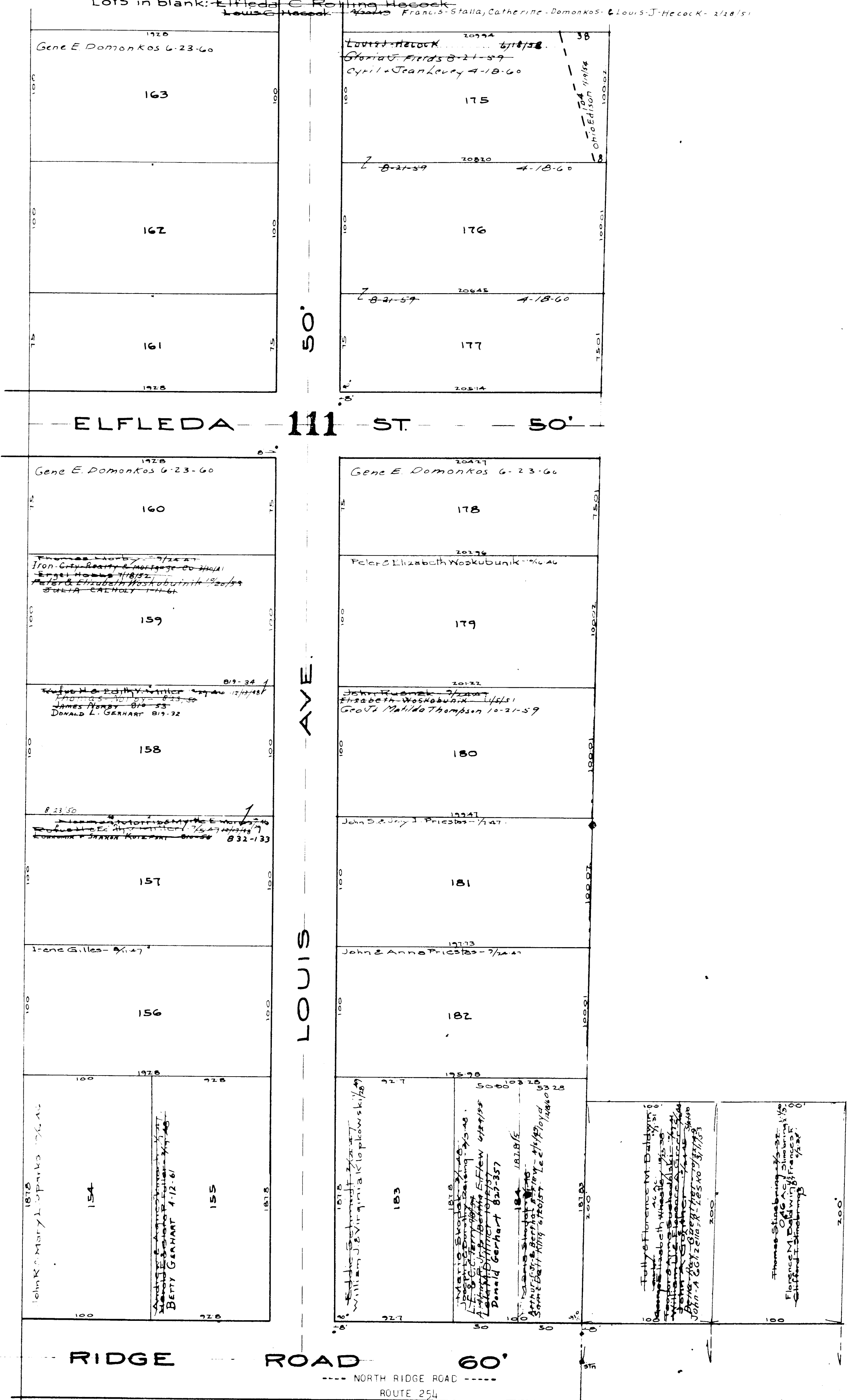

COPYRIGHT 1962
U.S. CODE, TITLE 17
LORAIN COUNTY, OHIO
Reproduced by:
Allied Microfilm Corp.
Akron, Ohio

SHEFFIELD TOWNSHIP

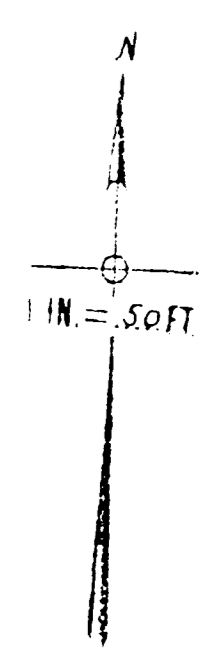
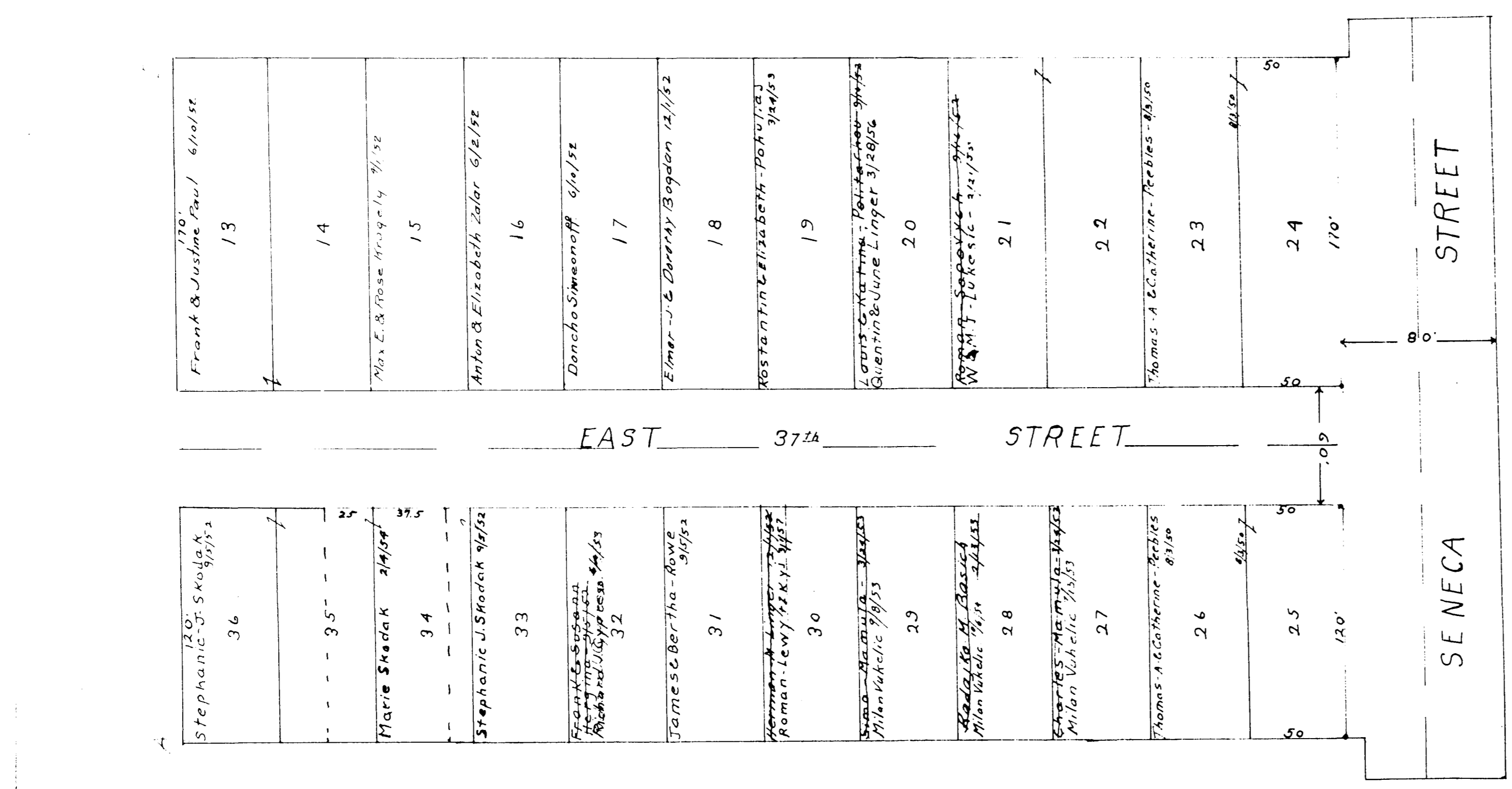
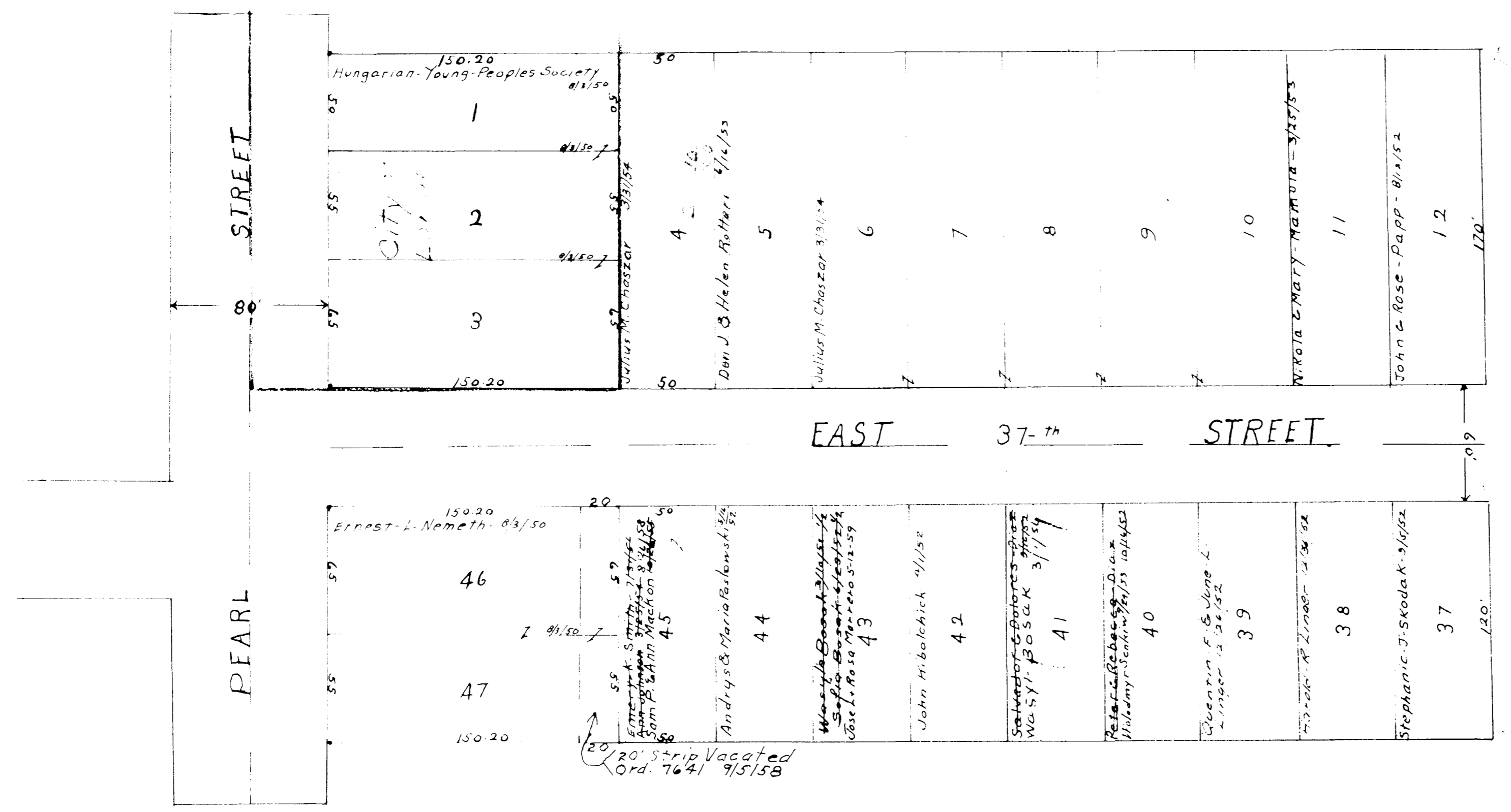

OAKWOOD DEVELOPMENT COMPANY
 SUBDIVISION No 1
 PATTS-OF-O.L. LOTS-100 + 101
 SCALE-1" = 50- FEET

COPYRIGHT 1962
 U.S. CODE, TITLE 17
 LORAIN COUNTY, OHIO
 Reproduced by,
 Allied Microfilm Corp.
 Akron, Ohio

SHEFFIELD TOWNSHIP