

OPP-7

DETAIL
Scale 1" = 200'
1892 7

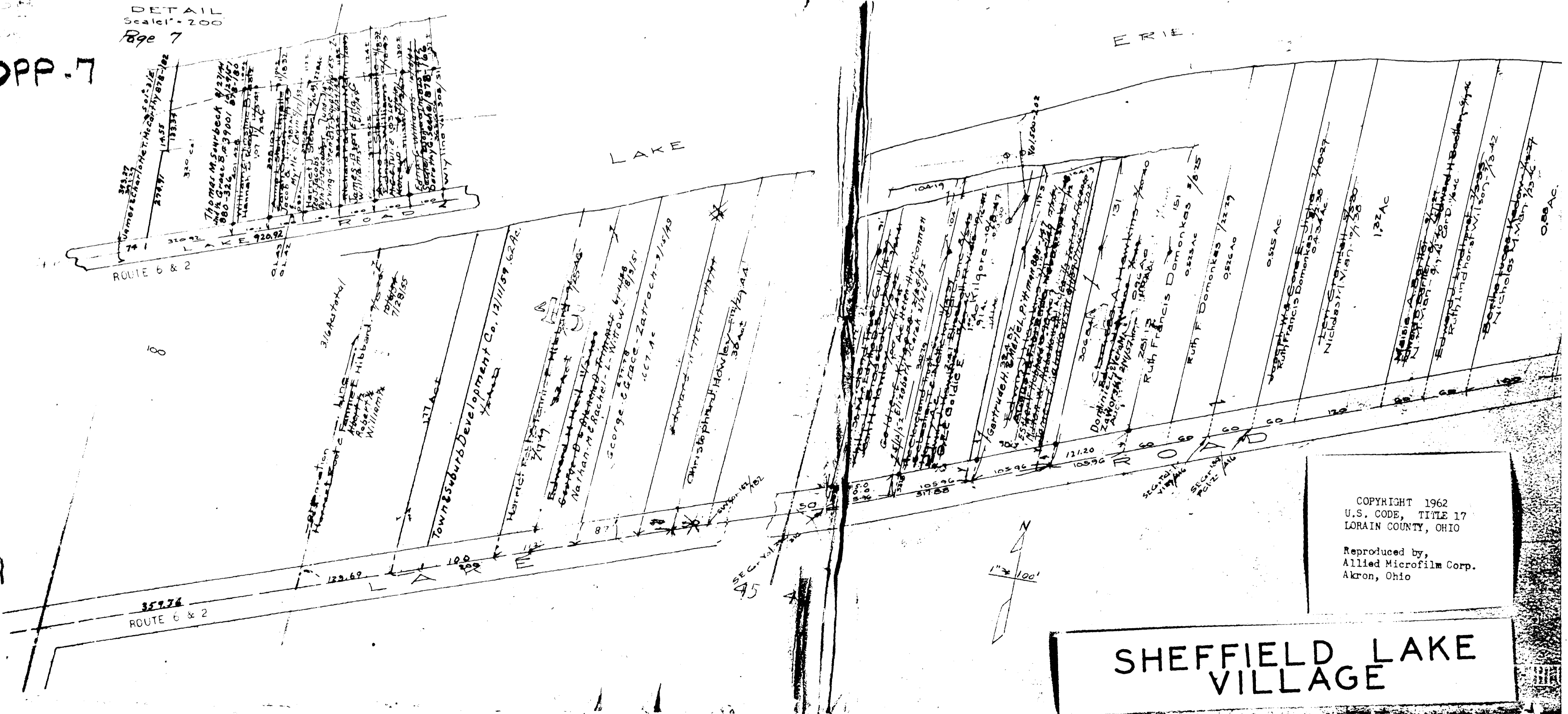

COPYRIGHT 1962
 U.S. CODE, TITLE 17
 LORAIN COUNTY, OHIO

Reproduced by,
 Allied Microfilm Corp.
 Akron, Ohio

SHEFFIELD LAKE VILLAGE

SHEFFIELD LAKE VILLAGE

City of Lorain Pg. 14

COPYRIGHT 1962
U.S. GOVERNMENT PRINTING OFFICE
LORAIN COUNTY, OHIO
Reproduced by
Allied Microfilm Corp.
Akron, Ohio

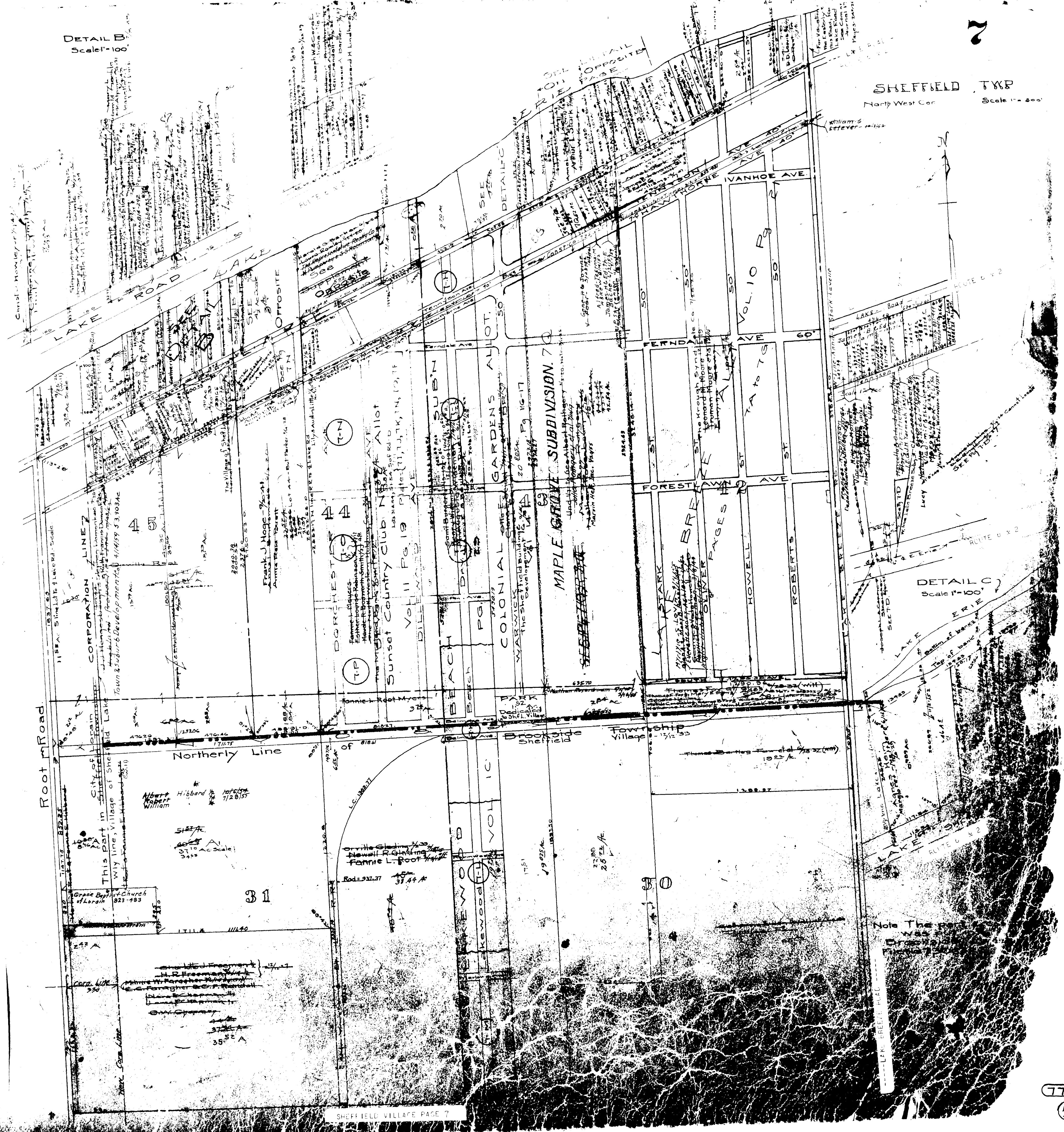

SHEFFIELD TWP
North West Cor. Scale 1" = 200'

DETAIL C
Scale 1" = 100'

SHEFFIELD LAKE VILLAGE

COPYRIGHT 1962 U.S. GOVERNMENT PRINTING OFFICE LORAIN COUNTY, OHIO

Reproduced by Allied Microfilm Corp. Akron, Ohio

50'

ST.

STARK

Table with 2 columns: Parcel ID (e.g., 550, 551, 552) and Owner Name (e.g., Victoria Falencki, Helen Borenor, Howard & Alice Harris).

50'

ST.

OLIVER

Table with 2 columns: Parcel ID (e.g., 411, 412, 413) and Owner Name (e.g., Vera A. Gillis, D. S. Brown, Michael Reich).

50'

ST.

HOWELL

Table with 2 columns: Parcel ID (e.g., 166, 167, 168) and Owner Name (e.g., E. H. Hays, Arthur F. Peckham, Elvora Harper).

50'

ST.

ROBERTS

Table with 2 columns: Parcel ID (e.g., 17, 18, 19) and Owner Name (e.g., Herbert C. Cummings, Joseph C. Cummings, Frank E. Kelly).

RD.

BREEZE

LAKE

60'

Lake Breeze Alley Vol 10 Pg 21

7
FERNDALE

AVE.

60'

STARK VACATED Old 13 1/2' ST. 141-380 1/1/59 50' Sheffield Lake 1/1/59

11850	11850
387	343
388	342
389	341
390	340
391	339
392	338
393	337
394	336
395	335
396	334
397	333
398	332
399	331
400	330
401	329
402	328
403	327
404	326
405	325
406	324
407	323

OLIVER VACATED Old 13 1/2' ST. 141-380 1/1/59 50' Sheffield Lake 1/1/59

11850	11850
387	343
388	342
389	341
390	340
391	339
392	338
393	337
394	336
395	335
396	334
397	333
398	332
399	331
400	330
401	329
402	328
403	327
404	326
405	325
406	324
407	323

HOWELL ST. 42

11850	11850
242	197
243	196
244	195
245	194
246	193
247	192
248	191
249	190
250	189
251	188
252	187
253	186
254	185
255	184
256	183
257	182
258	181
259	180
260	179
261	178
262	177

ROBERTS ST. 50'

11850	11850
97	48
98	47
99	46
100	45
101	44
102	43
103	42
104	41
105	40
106	39
107	38
108	37
109	36
110	35
111	34
112	33
113	32
114	31
115	30

FORESTLAWN

AVE.

60'

11850	11850
467	467
468	466
469	465

11850	11850
400	322
401	321
410	320

11850	11850
263	176
264	175
265	174

11850	11850
117	30
118	29

SHEFFIELD LAKE VILLAGE

LAKE BREEZE RD. 60'

Lake Breeze Airt Vol. 10 Pg 21
Lots in blank-thorough Syndicate Co
The Sheffield Lake Village
Sheffield Lakes Inc. 7/1/54

SHEFFIELD LAKE VILLAGE

COPYRIGHT 1962 U.S. CODE, TITLE 17 LOHAIN COUNTY, OHIO

Reproduced by Allied Microfilm Corp. Akron, Ohio

TENNYSON AVE 40'
L. S. ELECT. R. R. RT OF WAY 40'
HAWTHORNE AVE. 40'

IVANHOE AVE. 60'

STARK ST. 50'

OLIVER ST. 50'

HOWELL ST. 50'

ROBERTS ST. 50'

LAKE BREEZE ROAD 60'

FERNDALE AVE. 60'

Grid of property lots with owner names and addresses. Includes lots 350-360, 361-370, 371-380, 381-390, 391-400, 401-410, 411-420, 421-430, 431-440, 441-450, 451-460, 461-470, 471-480, 481-490, 491-500, 501-510, 511-520, 521-530, 531-540, 541-550, 551-560, 561-570, 571-580, 581-590, 591-600, 601-610, 611-620, 621-630, 631-640, 641-650, 651-660, 661-670, 671-680, 681-690, 691-700, 701-710, 711-720, 721-730, 731-740, 741-750, 751-760, 761-770, 771-780, 781-790, 791-800, 801-810, 811-820, 821-830, 831-840, 841-850, 851-860, 861-870, 871-880, 881-890, 891-900, 901-910, 911-920, 921-930, 931-940, 941-950, 951-960, 961-970, 971-980, 981-990, 991-1000.

COPYRIGHT 1962
U.S. CODE, TITLE 17
LORAIN COUNTY, OHIO

Reproduced by,
Allied Microfilm Corp.
Akron, Ohio

SHEFFIELD LAKE
VILLAGE

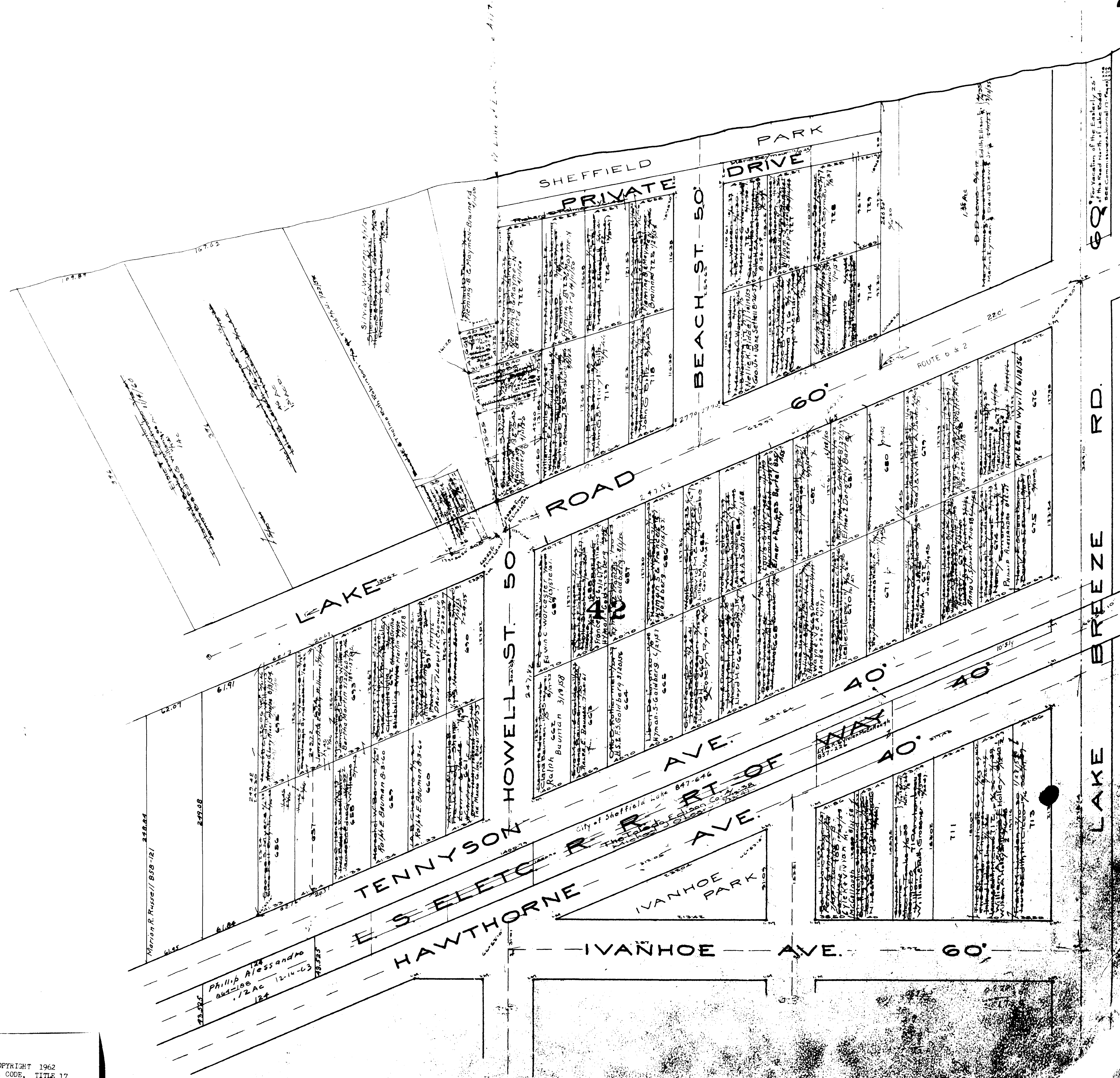

69 For Vacation of the Eastern 25' of the Road North of Lake Road. SEE Commissioners Journal 11/2/51

7E
7E

SI

AKF

11467	
603	
11468	
602	
11469	
A. K. Hibbard 1/24/48	
601	
11470	
600	
11508	
The Iron City Realty & Mortgage Co. 3/1/48	
Nichols - A Urban	
11510 1/20/52	
598	
11527	
David Caruso - 10/20/49	
597	
11527	
Steve Caruso - 10/20/49	
596	
11541	
The Iron City Realty & Mortgage Co. 3/1/48	
595	
11556	
594	
11566	
593	
11576	
592	
11585	
The Iron City Realty & Mortgage Co. 3/1/48	
591	
11585	
J. C. ... 1/20/48	
590	
11605	
589	
11605	
588	
11624	
Angela C. Gilles 2/1/51	
Robinson Sampson 1/2/51	
587	
11634	
George ... 1/20/48	
11634	
Leo Mac ... 3/20/48	
Marc Amy ... 1/20/48	
L. L. Skoll 1/2/51	
585	
11653	
584	
11663	
Richard James Teaman 3/1/49	
583	
11672	
582	
11682	
John J. Haller 7/1/51	
581	
11692	
580	
11701	
Lucile L. Shirkey 3/1/52	
579	
11711	
Joanne Elliott 7/1/52	
Isabelle ... 7/1/52	
578	
11721	
Joanne Elliott 7/1/52	
Andrew M. 7/12/53	
577	
11732	
576	

50
STARK ST.

42

Lake Erie All Vol. 10 Pg 21
in blank through ...

COPYRIGHT 1962
U.S. CODE, TITLE 17
LORAIN COUNTY, OHIO
Reproduced by
Allied Microfilm Corp.
Akron, Ohio

SHEFFIELD LAKE
VILLAGE

SOUT

782
57

FERNDALE AVE

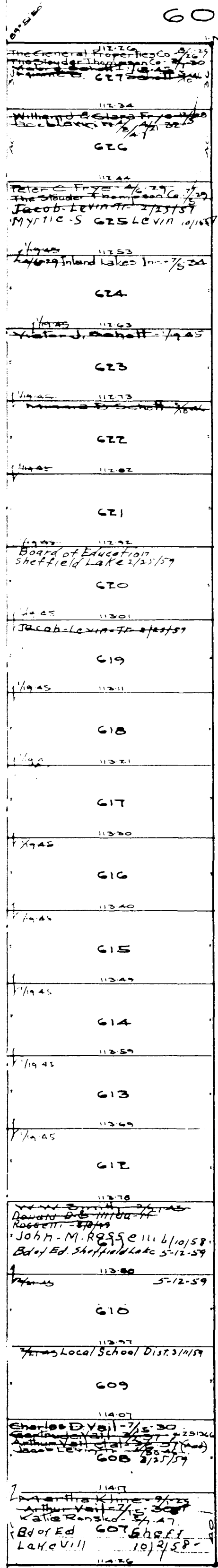

FORESTLAWN A

SHEFFIELD LAKE VILLAGE

COPYRIGHT 1962
U.S. CODE, TITLE 17
LORAIN COUNTY, OHIO
Reproduced by,
Allied Microfilm Corp.
Akron, Ohio

60' ST.

Lake Breeze Aft Vol 10 Pg 21
John blank The Kroger Syndicate Co.
The Standard Term Insurance Co. Agency
United States Inc. 1/8/54

E S ELECTIC R.R.

TENNYSON AVE
HAWTHORNE AVE
RT OF WAY

Agnes Rychak	11/22	11/22	639
Frank J. ...	11/22	11/22	638
Agnes Rychak	11/22	11/22	637
Frank J. ...	11/22	11/22	636
Catherine Lila Foster	11/22	11/22	635
Edgar ...	11/22	11/22	634
Norman W. ...	11/22	11/22	633
Carl H. ...	11/22	11/22	632
William L. ...	11/22	11/22	630
William L. ...	11/22	11/22	629
William L. ...	11/22	11/22	628

STARK ST. 50'

42

Vol 10 Pg 11

COPYRIGHT 1962
U.S. CODE, TITLE 17
LORAIN COUNTY, OHIO
Reproduced by,
Allied Microfilm Corp.
Akron, Ohio

SHEFFIELD LAKE VILLAGE

FERNDALE

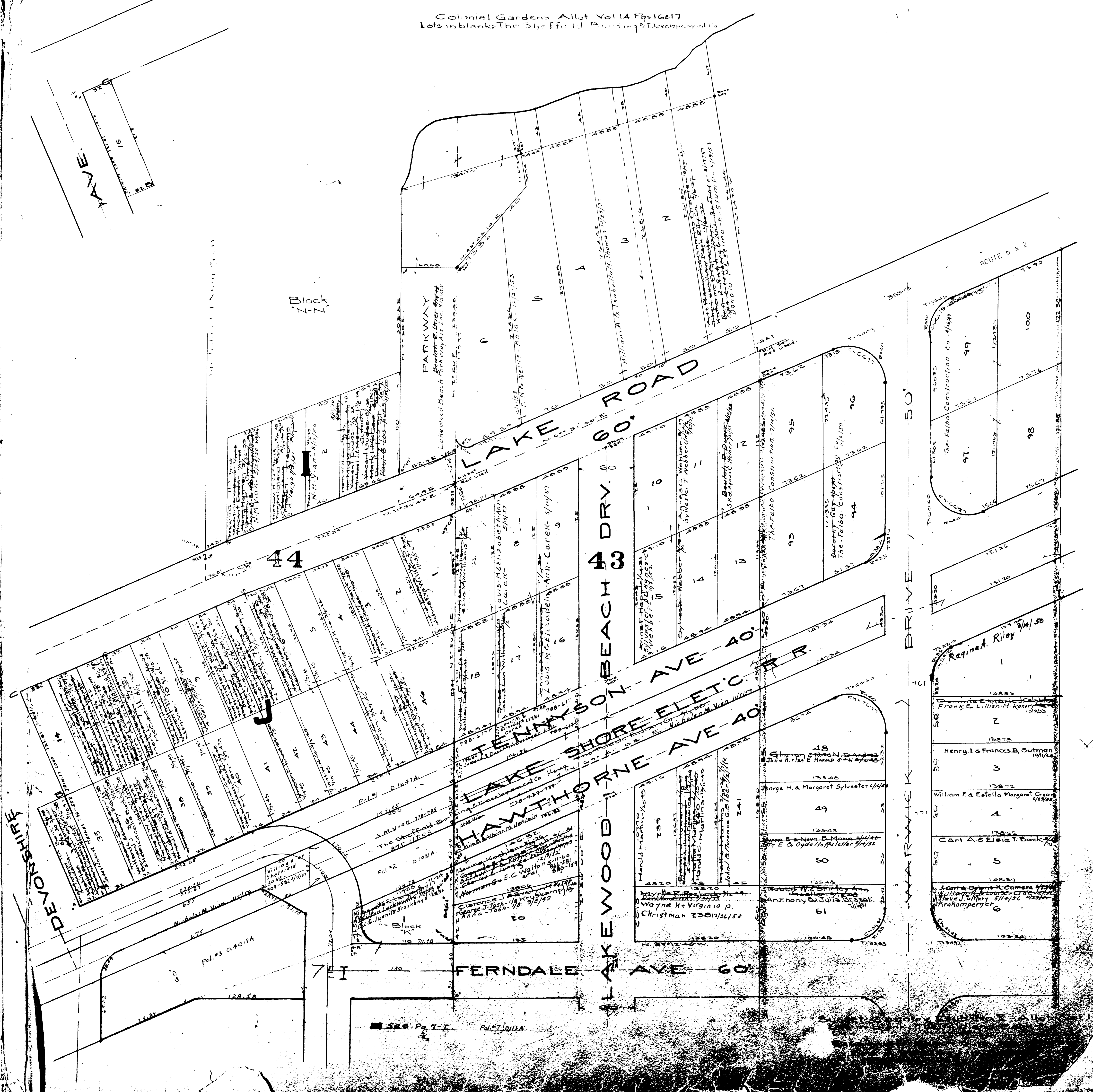

SHEFFIELD LAKE VILLAGE

COPYRIGHT 1962
U.S. CODE TITLE 17
LORAIN COUNTY, OHIO
Reproduced by:
Allied Microfilm Corp.
Akron, Ohio

VACATION OF A PORTION OF HAWTHORNE
AND TENNYSON AVENUES, DEDICATION OF RELOCATION
AND WIDENING OF TENNYSON AVE. Vol. 22 Pg. 51

TENNYSON AVE
LAKE SHORE EL
HAWTHORNE AVE

60' FERNDALE AVE - 60'

60' DRIVE BEACH 43 LAKEWOOD DRIVE

DEVONSHIRE K AVE

14 DILLEWOOD AVE

WARWICK DRIVE

60' FORESTLAWN AVE - 60'

50	51
52	46
53	45
54	44
55	43
56	42
57	41
58	40
59	39
60	38
61	37
62	36
63	35
64	34
65	33
66	32
67	31
68	30
69	29
70	28
71	27
72	26
73	25
74	24
75	23
76	22
77	21
78	20
79	19
80	18
81	17
82	16
83	15
84	14
85	13
86	12
87	11
88	10
89	9
90	8
91	7
92	6
93	5
94	4
95	3
96	2
97	1

1	2
3	4
5	6
7	8
9	10
11	12
13	14
15	16
17	18
19	20
21	22
23	24
25	26
27	28
29	30
31	32
33	34
35	36
37	38
39	40
41	42
43	44
45	46
47	48
49	50
51	52
53	54
55	56
57	58
59	60
61	62
63	64
65	66
67	68
69	70
71	72
73	74
75	76
77	78
79	80
81	82
83	84
85	86
87	88
89	90
91	92
93	94
95	96
97	98
99	100

236	52
237	53
238	54
239	55
240	56
241	57
242	58
243	59
244	60
245	61
246	62
247	63
248	64
249	65
250	66
251	67
252	68
253	69
254	70
255	71
256	72
257	73
258	74
259	75
260	76
261	77
262	78
263	79
264	80
265	81
266	82
267	83
268	84
269	85
270	86
271	87
272	88
273	89
274	90
275	91
276	92
277	93
278	94
279	95
280	96
281	97
282	98
283	99
284	100

7	8
9	10
11	12
13	14
15	16
17	18
19	20
21	22
23	24
25	26
27	28
29	30
31	32
33	34
35	36
37	38
39	40
41	42
43	44
45	46
47	48
49	50
51	52
53	54
55	56
57	58
59	60
61	62
63	64
65	66
67	68
69	70
71	72
73	74
75	76
77	78
79	80
81	82
83	84
85	86
87	88
89	90
91	92
93	94
95	96
97	98
99	100

COPYRIGHT 1962
U.S. CODE, TITLE 17
LORAIN COUNTY, OHIO
Reproduced by
Allied Microfilm Corp.
Akron, Ohio

SHEFFIELD LAKE VILLAGE

Sunset Country Club No. 2 Allt. Vol. 11 Pg. 19
Lots in blank; The Midland Bank Liquidating
Lakewood Beach Subn. Vol. 10 Pg. 29
Lots in blank; Harry E. & Pauline R. F.

FORESTLAWN AVE. 60'

36	34
39	34
40	33
41	32
42	31
43	30
44	29
45	28
46	27
47	26
48	25
49	24
50	23
51	22
52	20
54	19

43	44	45	46	47	48	49	50	51	52	53	54	55	56	57	58	59	60	61	62	63	64	65	66	67	68	69	70	71	72	73	74	75	76	77	78	79	80	81	82	83	84	85	86	87	88	89	90	91	92	93	94	95	96	97	98	99	100
----	----	----	----	----	----	----	----	----	----	----	----	----	----	----	----	----	----	----	----	----	----	----	----	----	----	----	----	----	----	----	----	----	----	----	----	----	----	----	----	----	----	----	----	----	----	----	----	----	----	----	----	----	----	----	----	----	-----

215	214	213	212	211	210	209	208	207	206	205	204	203	202	201	200	199	198	197	196	195	194	193	192	191	190	189	188	187	186	185	184	183	182	181	180	179	178	177	176	175	174	173	172	171	170	169	168	167	166	165	164	163	162	161	160
-----	-----	-----	-----	-----	-----	-----	-----	-----	-----	-----	-----	-----	-----	-----	-----	-----	-----	-----	-----	-----	-----	-----	-----	-----	-----	-----	-----	-----	-----	-----	-----	-----	-----	-----	-----	-----	-----	-----	-----	-----	-----	-----	-----	-----	-----	-----	-----	-----	-----	-----	-----	-----	-----	-----	-----

23	25	26	27	28	29	30	31	32	33	34	35	36	37	38	39	40	41	42	43	44	45	46	47	48	49	50	51	52	53	54	55	56	57	58	59	60	61	62	63	64	65	66	67	68	69	70	71	72	73	74	75	76	77	78	79	80	81	82	83	84	85	86	87	88	89	90	91	92	93	94	95	96	97	98	99	100
----	----	----	----	----	----	----	----	----	----	----	----	----	----	----	----	----	----	----	----	----	----	----	----	----	----	----	----	----	----	----	----	----	----	----	----	----	----	----	----	----	----	----	----	----	----	----	----	----	----	----	----	----	----	----	----	----	----	----	----	----	----	----	----	----	----	----	----	----	----	----	----	----	----	----	----	-----

46	44	43	41	40	39	38	37	36	35	34	33	32	31	30	29	28	27	26	25	24	23	22	21	20	19	18	17	16	15	14	13	12	11	10	9	8	7	6	5	4	3	2	1
----	----	----	----	----	----	----	----	----	----	----	----	----	----	----	----	----	----	----	----	----	----	----	----	----	----	----	----	----	----	----	----	----	----	----	---	---	---	---	---	---	---	---	---

58	59	60	61	62	63	64	65	66	67	68	69	70	71	72	73	74	75	76	77	78	79	80	81	82	83	84	85	86	87	88	89	90	91	92	93	94	95	96	97	98	99	100
----	----	----	----	----	----	----	----	----	----	----	----	----	----	----	----	----	----	----	----	----	----	----	----	----	----	----	----	----	----	----	----	----	----	----	----	----	----	----	----	----	----	-----

81	82	83	84	85	86	87	88	89	90	91	92	93	94	95	96	97	98	99	100
----	----	----	----	----	----	----	----	----	----	----	----	----	----	----	----	----	----	----	-----

36	37	38	39	40	41	42	43	44	45	46	47	48	49	50	51	52	53	54	55	56	57	58	59	60	61	62	63	64	65	66	67	68	69	70	71	72	73	74	75	76	77	78	79	80	81	82	83	84	85	86	87	88	89	90	91	92	93	94	95	96	97	98	99	100
----	----	----	----	----	----	----	----	----	----	----	----	----	----	----	----	----	----	----	----	----	----	----	----	----	----	----	----	----	----	----	----	----	----	----	----	----	----	----	----	----	----	----	----	----	----	----	----	----	----	----	----	----	----	----	----	----	----	----	----	----	----	----	----	-----

CLIFTON AVE 50'

DEVONSHIRE AVE

DILLEWOOD AVE

BEACH DRIVE

DRIVE

DRIVE

7K

Sunset Country Club No 2 Allt Vol 11 Pg 19
Lots in blank: The Midland Bank - 1/2
Lakewood Beach Subn Vol 10 Pg 13
Lots in blank: Harry E. & Beulah R. Durr

SHEFFIELD LAKE VILLAGE

7-J

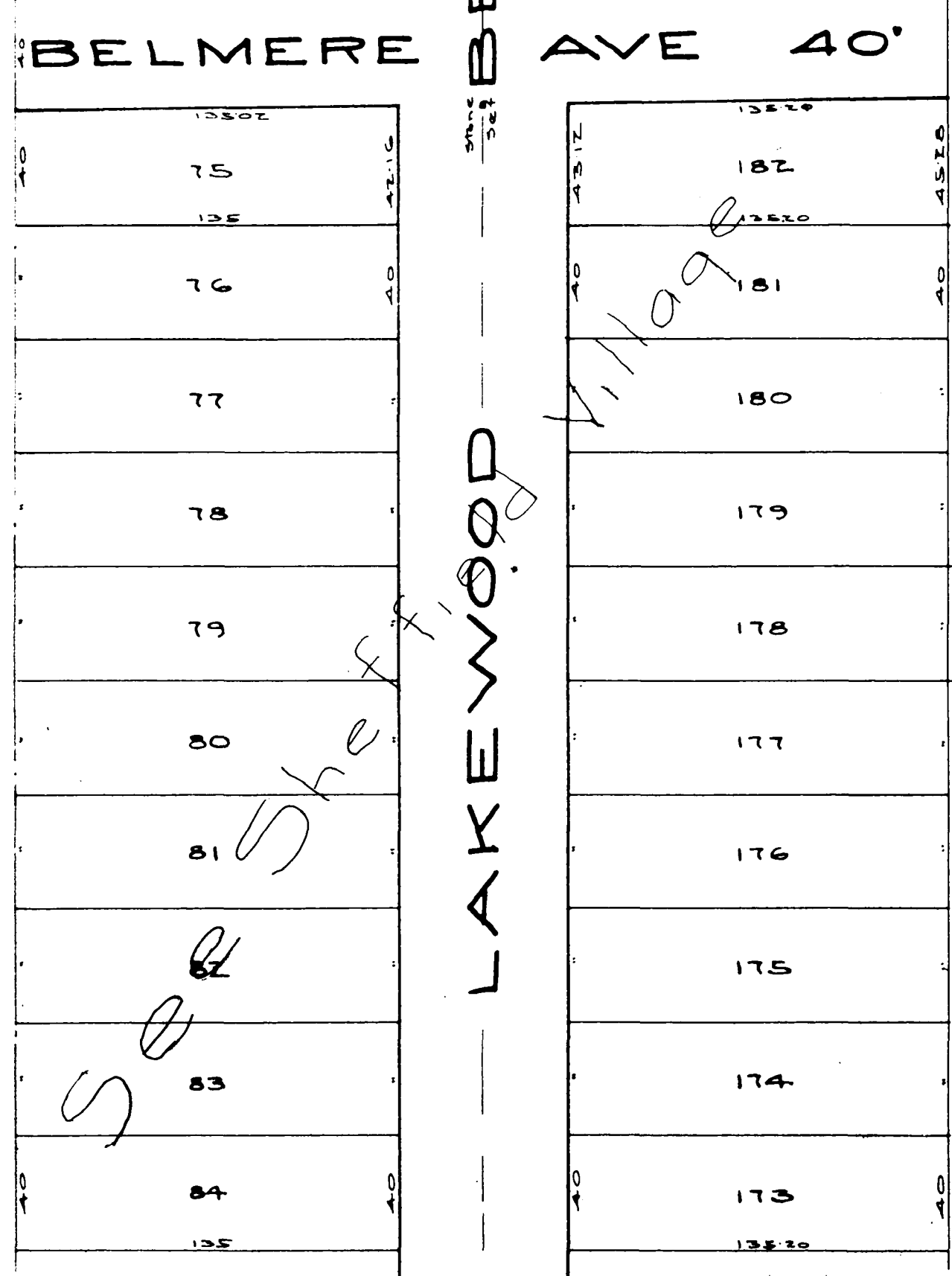
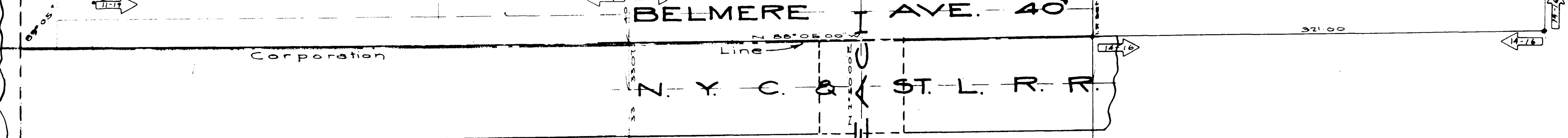
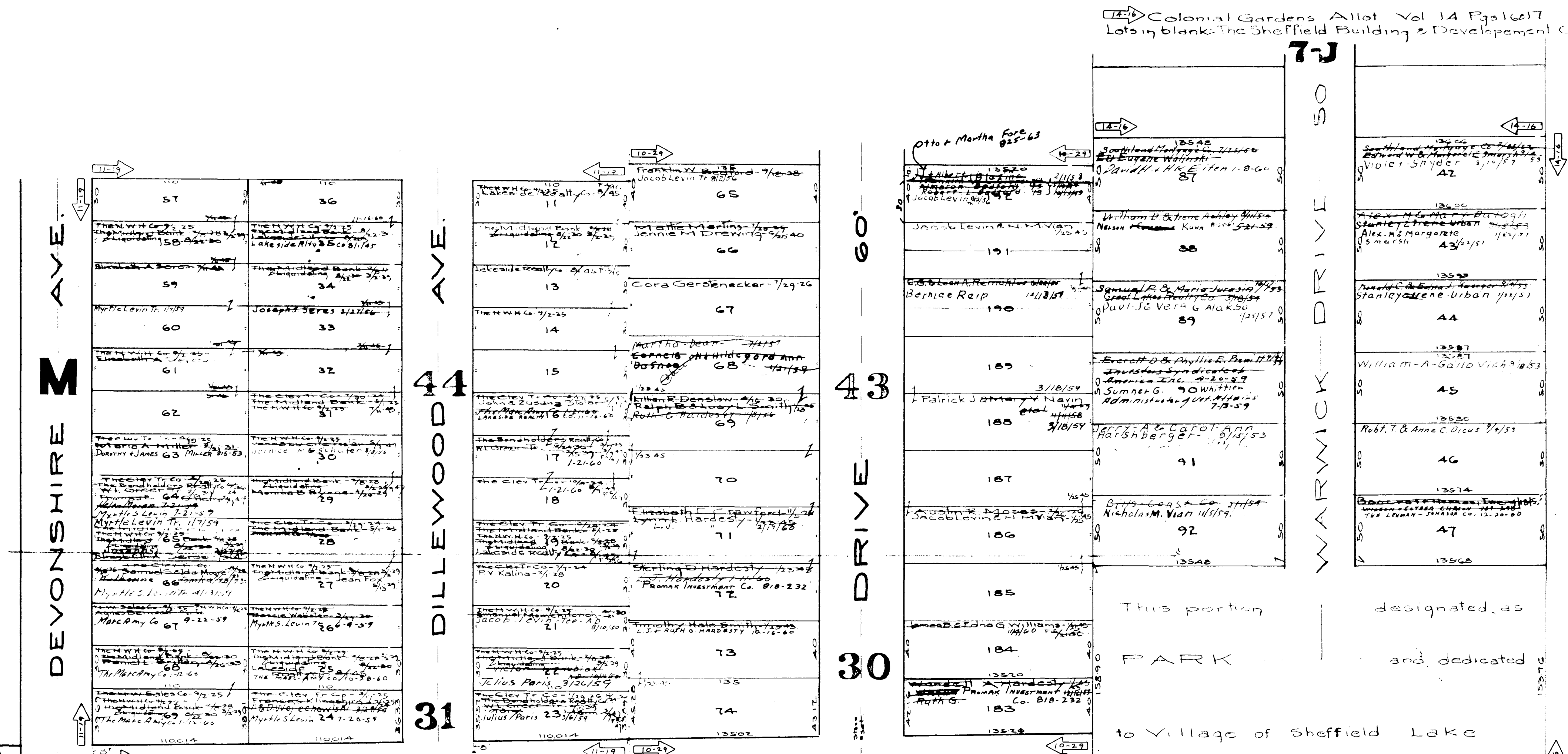

Page 5 - 7-M - Sheffield Village

SHEFFIELD LAKE VILLAGE

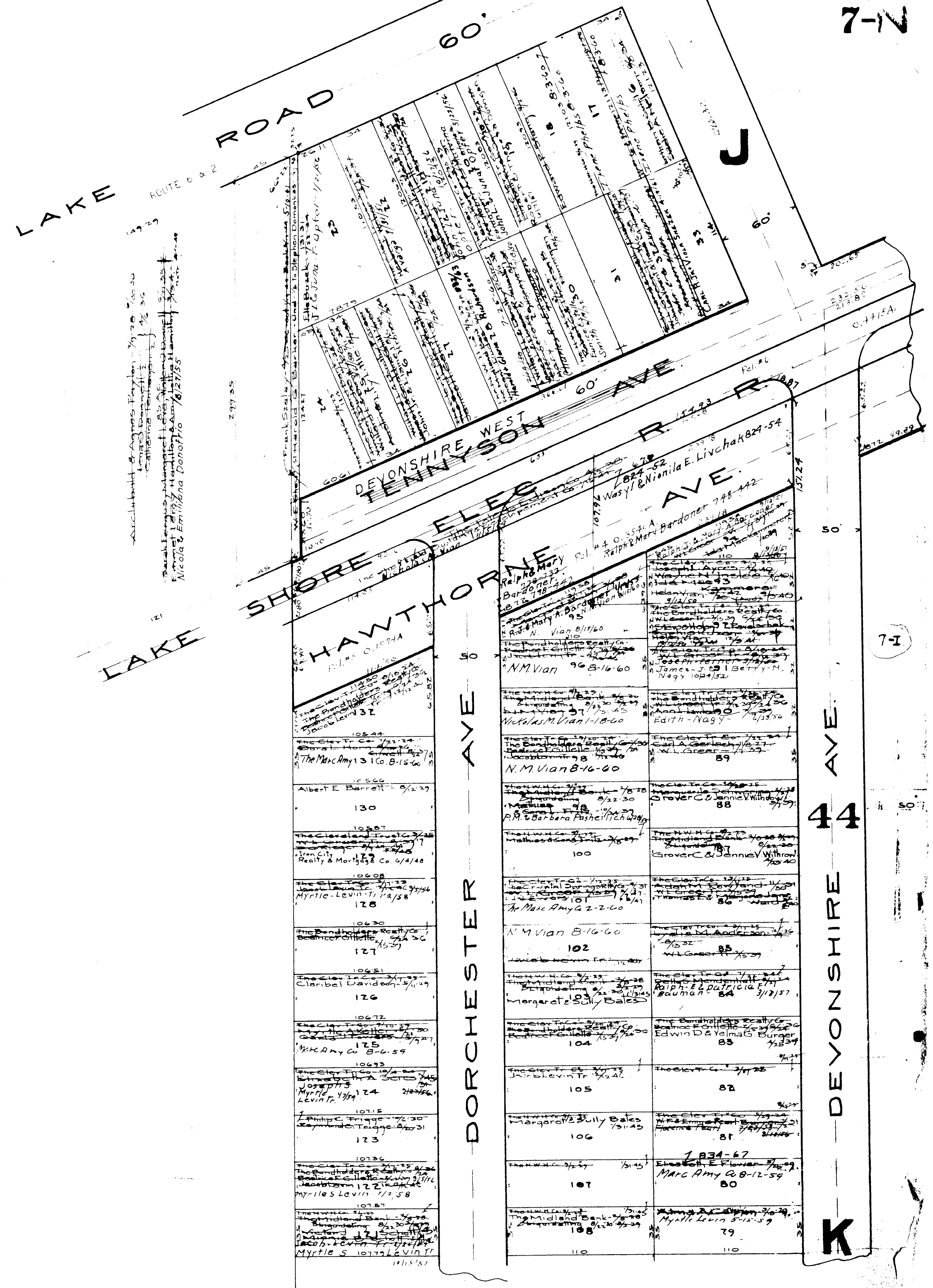

Sunset Country Club No 2 Allot Vol. 11 Pg 19
 Lots in blank: The Midland Bank

SEE Pg. 7-1

SHEFFIELD LAKE VILLAGE

COPYRIGHT 1962
 U.S. CODE, TITLE 17
 LORAIN COUNTY, OHIO
 Reproduced by,
 Allied Microfilm Corp.
 Akron, Ohio

10719			
120	109	109	109
10801	110	110	110
10822	111	111	111
10843	112	112	112
10865	113	113	113
10886	114	114	114
10905	115	115	115
10925	116	116	116
10945	117	117	117
10965	118	118	118
10985	119	119	119
11005	120	120	120
11025	121	121	121
11045	122	122	122
11065	123	123	123
11085	124	124	124
11105	125	125	125
11125	126	126	126
11145	127	127	127
11165	128	128	128
11185	129	129	129
11205	130	130	130
11225	131	131	131
11245	132	132	132
11265	133	133	133
11285	134	134	134
11305	135	135	135
11325	136	136	136
11345	137	137	137
11365	138	138	138
11385	139	139	139
11405	140	140	140
11425	141	141	141
11445	142	142	142
11465	143	143	143
11485	144	144	144
11505	145	145	145
11525	146	146	146
11545	147	147	147
11565	148	148	148
11585	149	149	149
11605	150	150	150

FORESTLAWN AVE 60'

50'

50'

50'

44

DORCHESTER AVE

DEVONSHIRE

CLIFTON AVE

COPYRIGHT 1962
U.S. CODE, TITLE 17
LORAIN COUNTY, OHIO

Reproduced by,
Allied Microfilm Corp.
Akron, Ohio

SHEFFIELD LAKE
VILLAGE

The Sunset Country Club, No 2 Allot Vol. II Pg 19
Lots in blank: The Midland Bank - 3/29

50'		50'	
CLIFTON AVE.			
DORCHESTER AVE.		DEVONSHIRE M AVE.	
11302	THE NEW H. CO. 7/15/59 The Midland Bank - 7/29/59	110	The Bondholders Trust Co. W.E. Bryon 1/29/48
137	Mike MacCalla 7/28/59	91	The City Trust Co. 7/21/59
139	A.G. Morris 7/19/59	95	The Midland Bank - 7/29/59 Thomas A. St. Margaret Lewis 7/29/59
134	Ernest H. Britton 7/25/59	96	The New H. Co. 9/10/59 Samuel R. Manigault 7/22/60
134	George A. Franko 7/13/59	97	The City Trust Co. 7/21/59 The Midland Bank - 7/29/59
132	The Midland Bank - 7/29/59	98	The Midland Bank - 7/29/59
132	The Midland Bank - 7/29/59	99	Takla A. Ganos 7/10/59
134	The Midland Bank - 7/29/59	100	The Midland Bank - 7/29/59
134	The Midland Bank - 7/29/59	101	The City Trust Co. 7/21/59
128	Myrtle S. Levin 7/21/59	102	The Midland Bank - 7/29/59
127	The Midland Bank - 7/29/59	103	The Midland Bank - 7/29/59
126	The Midland Bank - 7/29/59	104	The New H. Co. 9/10/59
125	The Midland Bank - 7/29/59	105	Takla A. Ganos 7/10/59
123	The Midland Bank - 7/29/59	106	The Midland Bank - 7/29/59
121	The Midland Bank - 7/29/59	107	The Midland Bank - 7/29/59
120	The Midland Bank - 7/29/59	108	The Midland Bank - 7/29/59
117	The Midland Bank - 7/29/59	109	The Midland Bank - 7/29/59
117	The Midland Bank - 7/29/59	110	The Midland Bank - 7/29/59
116	The Midland Bank - 7/29/59	111	The Midland Bank - 7/29/59
115	The Midland Bank - 7/29/59	112	The Midland Bank - 7/29/59
114	The Midland Bank - 7/29/59	113	The Midland Bank - 7/29/59
113	The Midland Bank - 7/29/59	114	The Midland Bank - 7/29/59
112	The Midland Bank - 7/29/59	115	The Midland Bank - 7/29/59
111	The Midland Bank - 7/29/59	116	The Midland Bank - 7/29/59
110	The Midland Bank - 7/29/59	117	The Midland Bank - 7/29/59
109	The Midland Bank - 7/29/59	118	The Midland Bank - 7/29/59
108	The Midland Bank - 7/29/59	119	The Midland Bank - 7/29/59
107	The Midland Bank - 7/29/59	120	The Midland Bank - 7/29/59
106	The Midland Bank - 7/29/59	121	The Midland Bank - 7/29/59
105	The Midland Bank - 7/29/59	122	The Midland Bank - 7/29/59
104	The Midland Bank - 7/29/59	123	The Midland Bank - 7/29/59
103	The Midland Bank - 7/29/59	124	The Midland Bank - 7/29/59
102	The Midland Bank - 7/29/59	125	The Midland Bank - 7/29/59
101	The Midland Bank - 7/29/59	126	The Midland Bank - 7/29/59
100	The Midland Bank - 7/29/59	127	The Midland Bank - 7/29/59
99	The Midland Bank - 7/29/59	128	The Midland Bank - 7/29/59
98	The Midland Bank - 7/29/59	129	The Midland Bank - 7/29/59
97	The Midland Bank - 7/29/59	130	The Midland Bank - 7/29/59
96	The Midland Bank - 7/29/59	131	The Midland Bank - 7/29/59
95	The Midland Bank - 7/29/59	132	The Midland Bank - 7/29/59
94	The Midland Bank - 7/29/59	133	The Midland Bank - 7/29/59
93	The Midland Bank - 7/29/59	134	The Midland Bank - 7/29/59
50'		50'	
BELMERE AVE. 40'			

31
Corporation
N. Y. C. & S. L. R. R.

COPYRIGHT 1962
U.S. CODE, TITLE 17
LORAIN COUNTY, OHIO
Reproduced by,
Allied Microfilm Corp.
Akron, Ohio

SHEFFIELD LAKE
VILLAGE

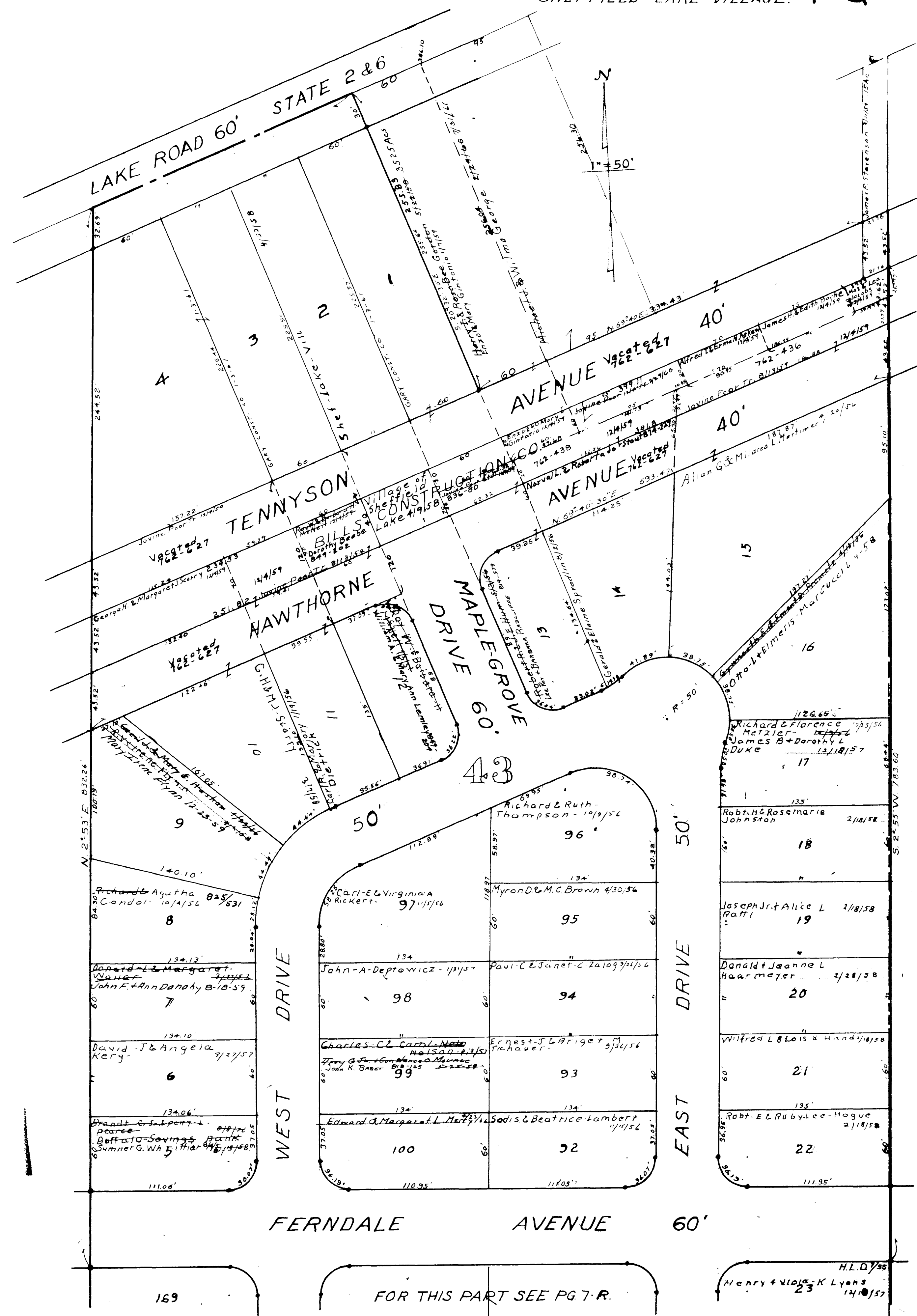

1 OF 4 SHEETS.

MAPLE GROVE SUBDIVISION.
SHEFFIELD LAKE VILLAGE
PART OF O. L. LOTS 43-30
Lots in Blank: Marvin Helf, Inc.
PLAT VOL. 17, PG. 30

SHEFFIELD LAKE VILLAGE

COPYRIGHT 1962
U.S. CODE, TITLE 17
LORAIN COUNTY, OHIO
Reproduced by,
Allied Microfilm Corp.
Akron, Ohio

FERNDALE AVENUE 60'

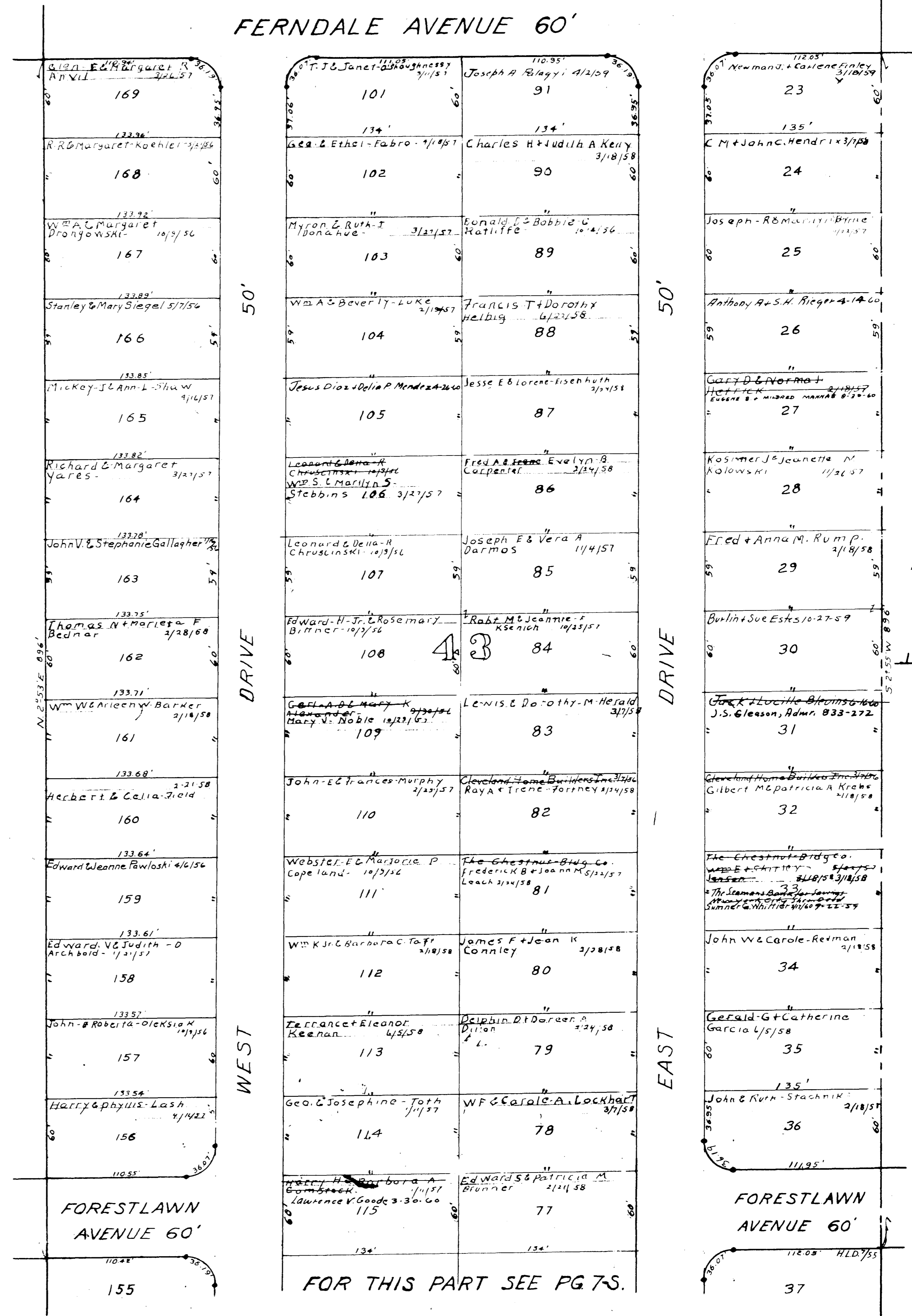

2 OF 4 SHEETS.

MAPLE GROVE SUBDIVISION.

SHEFFIELD LAKE VILLAGE

COPYRIGHT 1962 U.S. CODE, TITLE 17 LORAIN COUNTY, OHIO Reproduced by, Allied Microfilm Corp. Akron, Ohio

FOR THIS PART SEE PG 75.

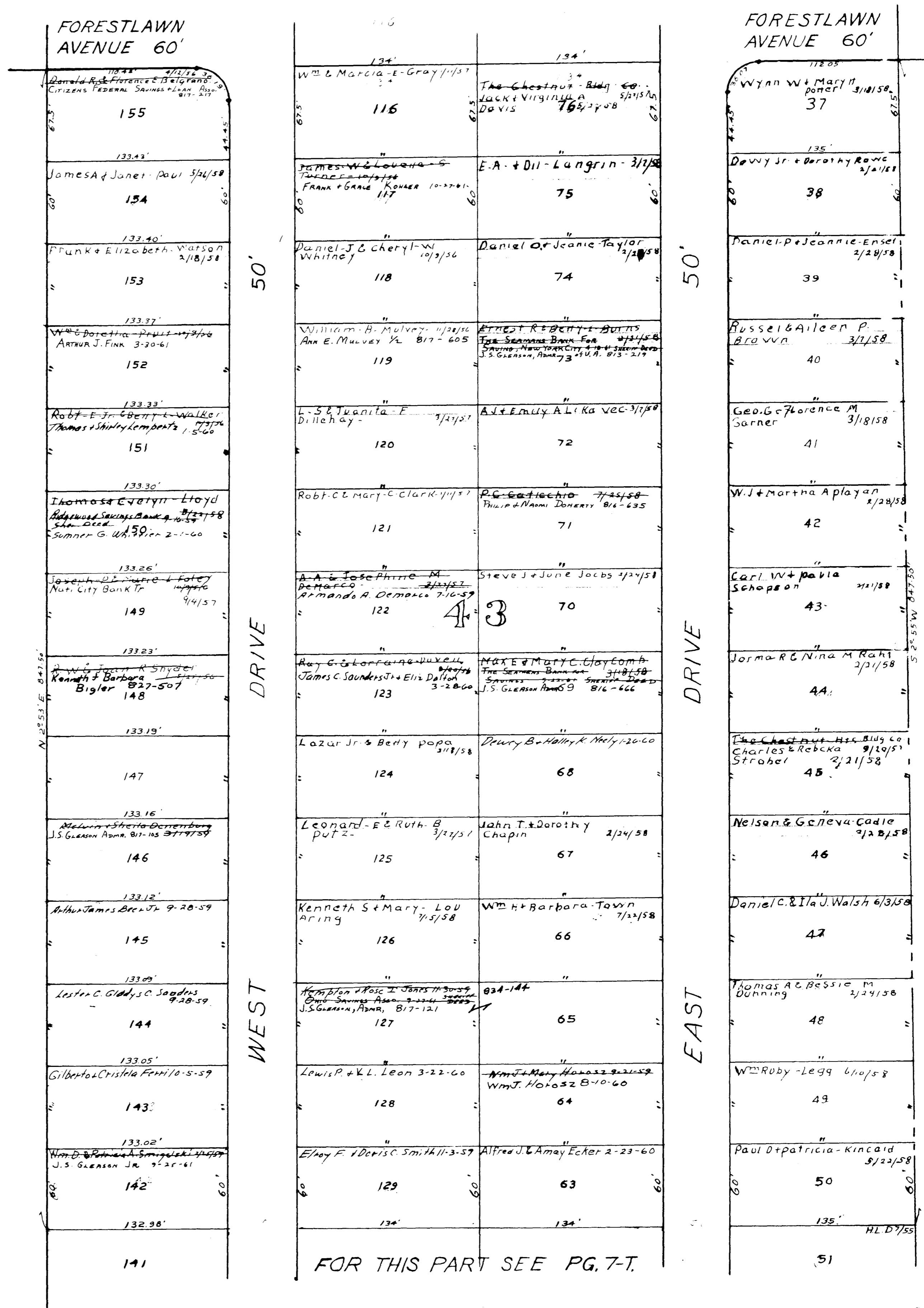

3 OF 4 SHEETS.

MAPLE GROVE SUBDIVISION.

SHEFFIELD LAKE VILLAGE

COPYRIGHT 1962
U.S. CODE, TITLE 17
LORAIN COUNTY, OHIO

Reproduced by
Allied Microfilm Corp.
Akron, Ohio

FOR THIS PART SEE PG. 7-T.

4 OF 4 SHEETS.

MAPLE GROVE SUBDIVISION.

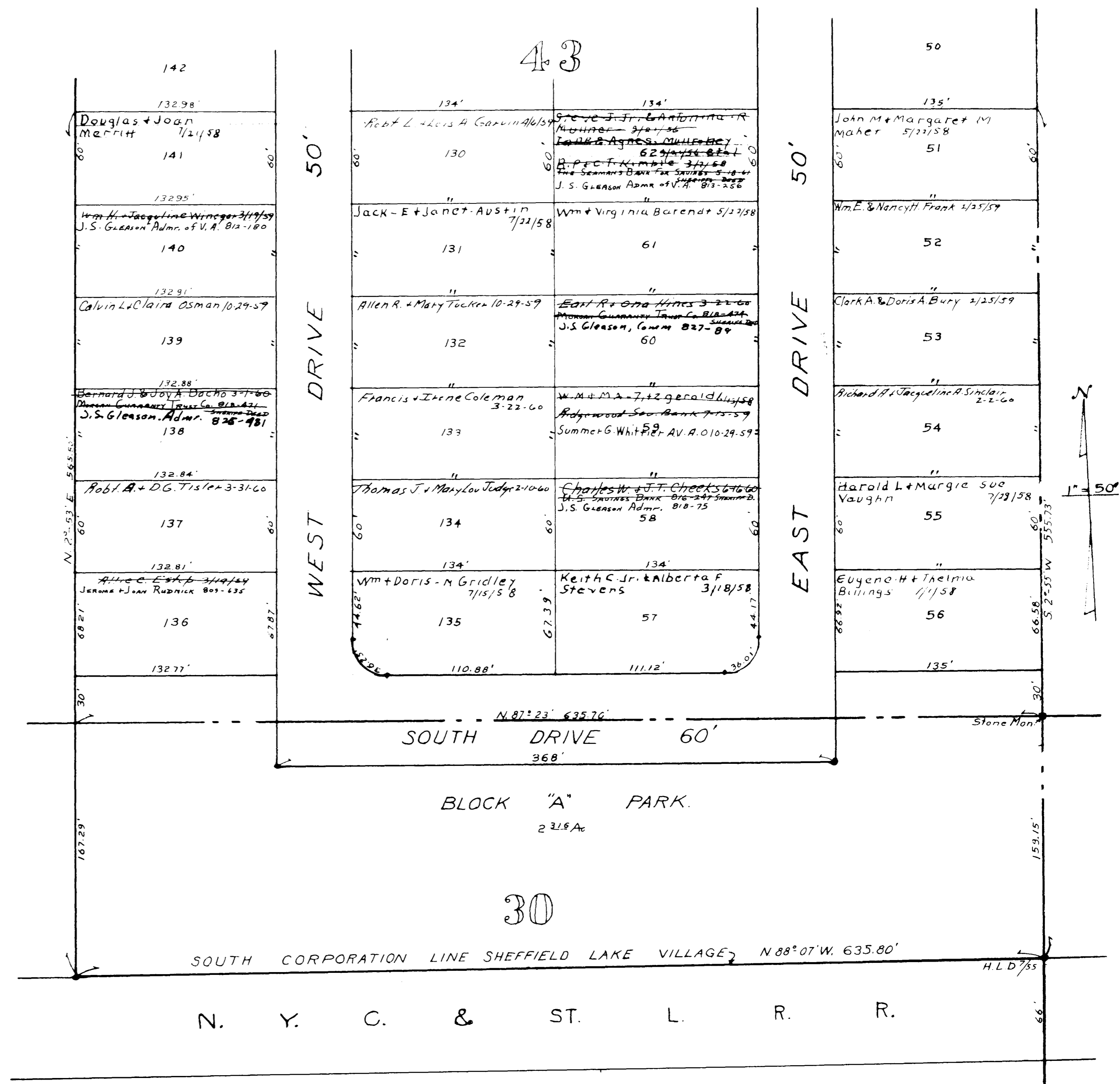

COPYRIGHT 1962
U.S. CODE, TITLE 17
LORAIN COUNTY, OHIO
Reproduced by,
Allied Microfilm Corp.
Akron, Ohio

SHEFFIELD LAKE VILLAGE