

SHEFFIELD LAKE VILLAGE

City of Lorain Pg. 14

COPYRIGHT 1962
U.S. GOVERNMENT PRINTING OFFICE
LORAIN COUNTY, OHIO
Reproduced by
Allied Microfilm Corp.
Akron, Ohio

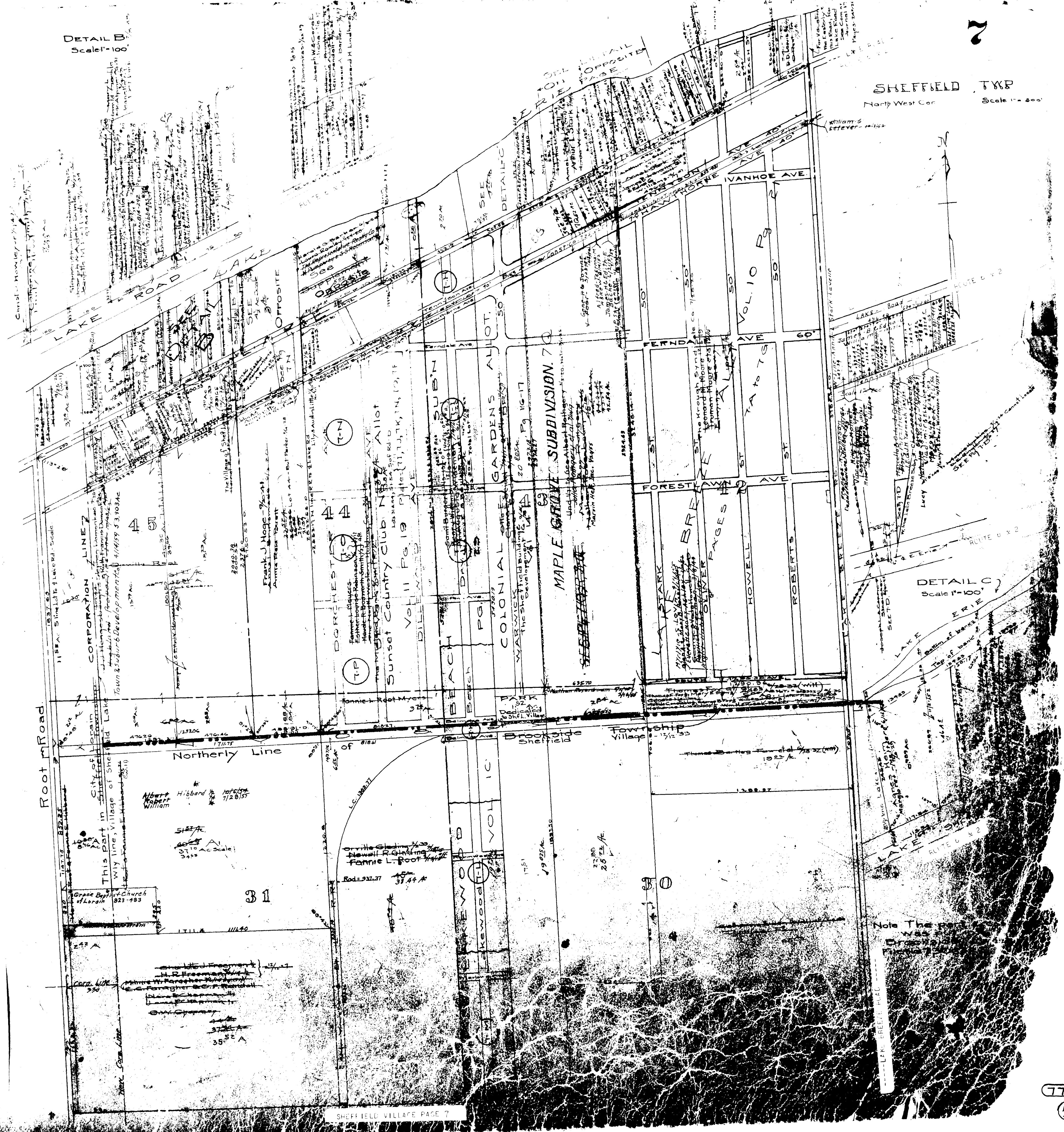

SHEFFIELD LAKE VILLAGE

COPYRIGHT 1962 U.S. GOVERNMENT PRINTING OFFICE LORAIN COUNTY, OHIO

Reproduced by Allied Microfilm Corp. Akron, Ohio

50'

ST.

STARK

Table with columns for lot numbers (550-576) and owner names (e.g., Victoria Falencki, Helen Kolesar, Rose Miller).

50'

ST.

OLIVER

Table with columns for lot numbers (411-438) and owner names (e.g., Vera A. Gillis, Donald G. & June E. Berry, Dorothy L. & Casimer B. Kriechbaum).

50'

ST.

HOWELL

Table with columns for lot numbers (266-293) and owner names (e.g., E. Hoshay, Myrtle S. Levin, G. D. & Nancy De Credie).

50'

ST.

ROBERTS

Table with columns for lot numbers (17-24) and owner names (e.g., Charles G. & Alexandrine H. L. Mayne, Frank Sealay, Mary E. Kilroy).

RD.

BREEZE

LAKE

60'

Lake Breeze Alley Vol 10 Pg 21

7
FERNDALE

AVE.

60'

STARK VACATED OLD 13^{1/2} ST. 141-380 1/1/59 50' Sheffield Lake 1933-1934

11850	11850
387	343
388	342
389	341
390	340
391	339
392	338
393	337
394	336
395	335
396	334
397	333
398	332
399	331
400	330
401	329
402	328
403	327
404	326
405	325
406	324
407	323

OLIVER VACATED OLD 13^{1/2} ST. 141-380 1/1/59 50' Sheffield Lake 1933-1934

11850	11850
387	343
388	342
389	341
390	340
391	339
392	338
393	337
394	336
395	335
396	334
397	333
398	332
399	331
400	330
401	329
402	328
403	327
404	326
405	325
406	324
407	323

HOWELL ST. 42

11850	11850
242	197
243	196
244	195
245	194
246	193
247	192
248	191
249	190
250	189
251	188
252	187
253	186
254	185
255	184
256	183
257	182
258	181
259	180
260	179
261	178
262	177

ROBERTS ST.

11850	11850
242	197
243	196
244	195
245	194
246	193
247	192
248	191
249	190
250	189
251	188
252	187
253	186
254	185
255	184
256	183
257	182
258	181
259	180
260	179
261	178
262	177

LAKE BREEZE RD. 60'

FORESTLAWN

AVE.

60'

11850	11850
408	322
409	321
410	320

11850	11850
400	322
409	321
410	320

11850	11850
263	176
264	175
265	174

11850	11850
117	30
118	29

SHEFFIELD LAKE VILLAGE

LAKE BREEZE ALLOT Vol. 10 Pg 21
Lots in blank-these are syndicate Co
The Sheffield Lake Land Co.
Sheffield Lakes Inc. 7/1/54

SHEFFIELD LAKE VILLAGE

COPYRIGHT 1962 U.S. CODE, TITLE 17 LOHAIN COUNTY, OHIO

Reproduced by Allied Microfilm Corp. Akron, Ohio

TENNYSON AVE 40'
L. S. ELECT. R. R.
HAWTHORNE AVE. 40'

IVANHOE AVE. 60'

STARK ST. 50'

OLIVER ST. 50'

HOWELL ST. 50'

ROBERTS ST. 50'

LAKE BREEZE ROAD 60'

FERNDALE AVE. 60'

Grid of property lots with owner names and addresses. Includes lots 350-360, 361-370, 371-380, 381-390, 391-400, 401-410, 411-420, 421-430, 431-440, 441-450, 451-460, 461-470, 471-480, 481-490, 491-500, 501-510, 511-520, 521-530, 531-540, 541-550, 551-560, 561-570, 571-580, 581-590, 591-600, 601-610, 611-620, 621-630, 631-640, 641-650, 651-660, 661-670, 671-680, 681-690, 691-700, 701-710, 711-720, 721-730, 731-740, 741-750, 751-760, 761-770, 771-780, 781-790, 791-800, 801-810, 811-820, 821-830, 831-840, 841-850, 851-860, 861-870, 871-880, 881-890, 891-900, 901-910, 911-920, 921-930, 931-940, 941-950, 951-960, 961-970, 971-980, 981-990, 991-1000.

COPYRIGHT 1962
U.S. CODE, TITLE 17
LORAIN COUNTY, OHIO

Reproduced by,
Allied Microfilm Corp.
Akron, Ohio

SHEFFIELD LAKE VILLAGE

Phillip Alessandro
663-198
.12 Ac 12-14-63

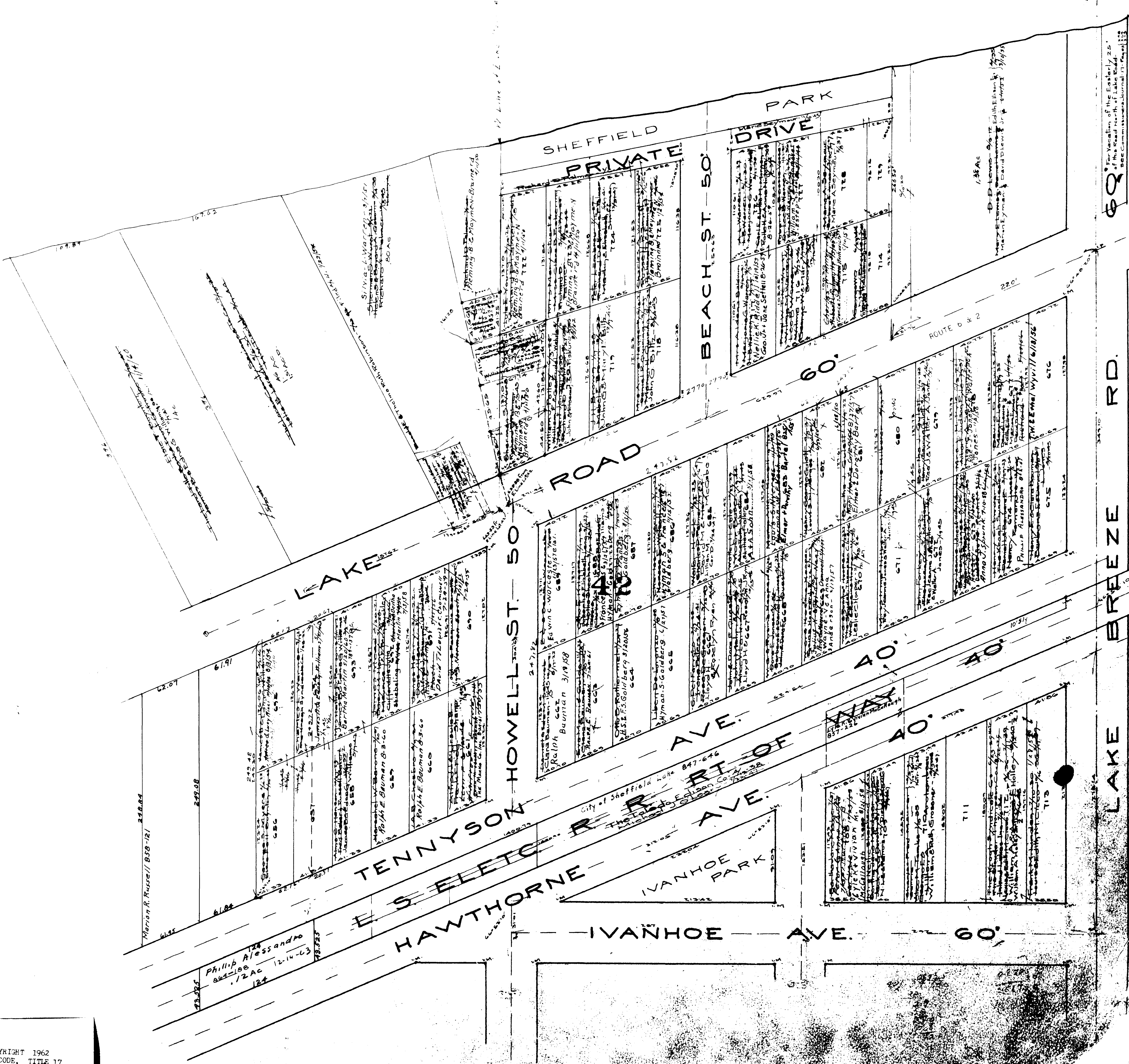

69 For Vacation of the Eastern 25' of the Road North of Lake Road. SEE Commissioner's Journal 11/24/53

LAKE BREEZE RD.

7E
7E

SI

AKF

11467	
603	
11467	
602	
11467	
A. K. Hibbard 1/24/48	
601	
11467	
600	
11508	
The Iron City Realty & Mortgage Co. 3/1/48	
Nichols - A Urban	
11510 1/20/58	
598	
11527	
David Caruso - 10/20/49	
597	
11527	
Steve Caruso - 10/20/49	
596	
11547	
The Iron City Realty & Mortgage Co. 3/1/48	
595	
11566	
594	
11566	
593	
11576	
592	
11585	
The Iron City Realty & Mortgage Co. 3/1/48	
591	
11585	
J. C. ...	
590	
11605	
589	
11605	
588	
11624	
Angela C. Gilles 2/1/51	
Robinson Sampson 1/2/51	
587	
11634	
George ...	
11634	
Leo Mac ...	
Marc Amy ...	
L. L. Skoll 1/1/51	
585	
11653	
584	
11663	
Richard James Teaman 3/1/49	
583	
11672	
582	
11682	
John J. Haller 7/1/51	
581	
11692	
580	
11701	
Lucile L. Shirkey 3/1/51	
579	
11711	
Joanne Elliott 7/1/51	
Isabelle ...	
578	
11721	
Joanne Elliott 7/1/51	
Andrew M. ... 7/12/51	
577	
11732	
576	

50
STARK ST.

42

Lake Erie All Vol. 10 Pg 21
in blank through ...

COPYRIGHT 1962
U.S. CODE, TITLE 17
LORAIN COUNTY, OHIO
Reproduced by
Allied Microfilm Corp.
Akron, Ohio

SHEFFIELD LAKE
VILLAGE

SOUT

782

57

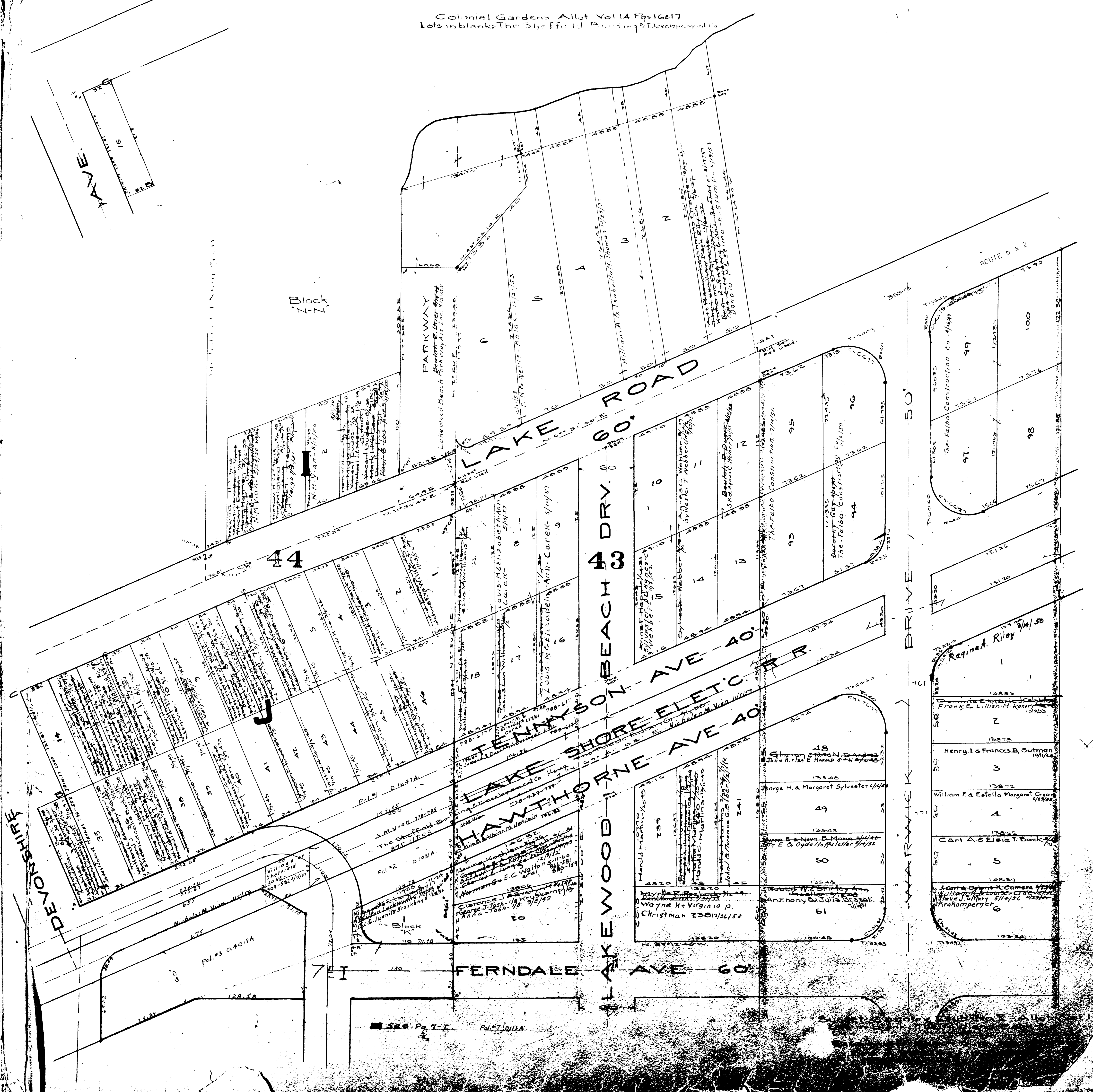

SHEFFIELD LAKE VILLAGE

COPYRIGHT 1962
U.S. CODE TITLE 17
LOHAIN COUNTY, OHIO
Reproduced by:
Allied Microfilm Corp.
Akron, Ohio

VACATION OF A PORTION OF HAWTHORNE
AND TENNYSON AVENUES, DEDICATION OF RELOCATION
AND WIDENING OF TENNYSON AVE. Vol. 22 Pg. 51

TENNYSON AVE
LAKE SHORE BL
HAWTHORNE AVE

60' FERNDALE AVE - 60'

60' DRIVE BEACH 43 LAKEWOOD DRIVE

60' FORESTLAWN AVE - 60'

DEVONSHIRE K AVE

14 DILLEWOOD AVE

WARWICK DRIVE

SHEFFIELD LAKE VILLAGE

50	51
52	46
53	45
54	44
55	43
56	42
57	41
58	40
59	39
60	38
61	37
62	36
63	35
64	34
65	33
66	32
67	31
68	30
69	29
70	28
71	27
72	26
73	25
74	24
75	23
76	22
77	21
78	20
79	19
80	18
81	17
82	16
83	15
84	14
85	13
86	12
87	11
88	10
89	9
90	8
91	7
92	6
93	5
94	4
95	3
96	2
97	1

1	2
3	4
5	6
7	8
9	10
11	12
13	14
15	16
17	18
19	20
21	22
23	24
25	26
27	28
29	30
31	32
33	34
35	36
37	38
39	40
41	42
43	44
45	46
47	48
49	50
51	52
53	54
55	56
57	58
59	60
61	62
63	64
65	66
67	68
69	70
71	72
73	74
75	76
77	78
79	80
81	82
83	84
85	86
87	88
89	90
91	92
93	94
95	96
97	98
99	100

236	52
237	53
238	54
239	55
240	56
241	57
242	58
243	59
244	60
245	61
246	62
247	63
248	64
249	65
250	66
251	67
252	68
253	69
254	70
255	71
256	72
257	73
258	74
259	75
260	76
261	77
262	78
263	79
264	80
265	81
266	82
267	83
268	84
269	85
270	86
271	87
272	88
273	89
274	90
275	91
276	92
277	93
278	94
279	95
280	96
281	97
282	98
283	99
284	100

7	8
9	10
11	12
13	14
15	16
17	18
19	20
21	22
23	24
25	26
27	28
29	30
31	32
33	34
35	36
37	38
39	40
41	42
43	44
45	46
47	48
49	50
51	52
53	54
55	56
57	58
59	60
61	62
63	64
65	66
67	68
69	70
71	72
73	74
75	76
77	78
79	80
81	82
83	84
85	86
87	88
89	90
91	92
93	94
95	96
97	98
99	100

Sunset Country Club No. 2 Allot Vol. 11 Pg. 19
Lots in blank; The Midland Bank Liquidating

Lakewood Beach Subn. Vol. 10 Pg. 29
Lots in blank; Harry E. & Pauline R. F.

COPYRIGHT 1962
U.S. CODE, TITLE 17
LORAIN COUNTY, OHIO
Reproduced by
Allied Microfilm Corp.
Akron, Ohio

FORESTLAWN AVE. 60'

36	34
39	34
40	33
41	32
42	31
43	30
44	29
45	28
46	27
47	26
48	25
49	24
50	23
51	22
52	20
54	19

43	44	45	46	47	48	49	50	51	52	53	54	55	56	57	58	59	60	61	62	63	64	65	66	67	68	69	70	71	72	73	74	75	76	77	78	79	80	81	82	83	84	85	86	87	88	89	90	91	92	93	94	95	96	97	98	99	100
----	----	----	----	----	----	----	----	----	----	----	----	----	----	----	----	----	----	----	----	----	----	----	----	----	----	----	----	----	----	----	----	----	----	----	----	----	----	----	----	----	----	----	----	----	----	----	----	----	----	----	----	----	----	----	----	----	-----

215	214	213	212	211	210	209	208	207	206	205	204	203	202	201	200	199	198	197	196	195	194	193	192	191	190	189	188	187	186	185	184	183	182	181	180	179	178	177	176	175	174	173	172	171	170	169	168	167	166	165	164	163	162	161	160
-----	-----	-----	-----	-----	-----	-----	-----	-----	-----	-----	-----	-----	-----	-----	-----	-----	-----	-----	-----	-----	-----	-----	-----	-----	-----	-----	-----	-----	-----	-----	-----	-----	-----	-----	-----	-----	-----	-----	-----	-----	-----	-----	-----	-----	-----	-----	-----	-----	-----	-----	-----	-----	-----	-----	-----

23	25	26	27	28	29	30	31	32	33	34	35	36	37	38	39	40	41	42	43	44	45	46	47	48	49	50	51	52	53	54	55	56	57	58	59	60	61	62	63	64	65	66	67	68	69	70	71	72	73	74	75	76	77	78	79	80	81	82	83	84	85	86	87	88	89	90	91	92	93	94	95	96	97	98	99	100
----	----	----	----	----	----	----	----	----	----	----	----	----	----	----	----	----	----	----	----	----	----	----	----	----	----	----	----	----	----	----	----	----	----	----	----	----	----	----	----	----	----	----	----	----	----	----	----	----	----	----	----	----	----	----	----	----	----	----	----	----	----	----	----	----	----	----	----	----	----	----	----	----	----	----	----	-----

46	44	43	41	40	39	38	37	36	35	34	33	32	31	30	29	28	27	26	25	24	23	22	21	20	19	18	17	16	15	14	13	12	11	10	9	8	7	6	5	4	3	2	1
----	----	----	----	----	----	----	----	----	----	----	----	----	----	----	----	----	----	----	----	----	----	----	----	----	----	----	----	----	----	----	----	----	----	----	---	---	---	---	---	---	---	---	---

58	59	60	61	62	63	64	65	66	67	68	69	70	71	72	73	74	75	76	77	78	79	80	81	82	83	84	85	86	87	88	89	90	91	92	93	94	95	96	97	98	99	100
----	----	----	----	----	----	----	----	----	----	----	----	----	----	----	----	----	----	----	----	----	----	----	----	----	----	----	----	----	----	----	----	----	----	----	----	----	----	----	----	----	----	-----

81	82	83	84	85	86	87	88	89	90	91	92	93	94	95	96	97	98	99	100
----	----	----	----	----	----	----	----	----	----	----	----	----	----	----	----	----	----	----	-----

36	37	38	39	40	41	42	43	44	45	46	47	48	49	50	51	52	53	54	55	56	57	58	59	60	61	62	63	64	65	66	67	68	69	70	71	72	73	74	75	76	77	78	79	80	81	82	83	84	85	86	87	88	89	90	91	92	93	94	95	96	97	98	99	100
----	----	----	----	----	----	----	----	----	----	----	----	----	----	----	----	----	----	----	----	----	----	----	----	----	----	----	----	----	----	----	----	----	----	----	----	----	----	----	----	----	----	----	----	----	----	----	----	----	----	----	----	----	----	----	----	----	----	----	----	----	----	----	----	-----

CLIFTON AVE 50'

DRIVE BEACH 43

LAKEWOOD DRIVE

DRIVE 50

7K

DEVONSHIRE AVE

DILLEWOOD AVE

M

COPYRIGHT 1962
U.S. CODE, TITLE 17
LORAIN COUNTY, OHIO
Reproduced by,
Allied Microfilm Corp.
Akron, Ohio

SHEFFIELD LAKE VILLAGE

Sunset Country Club No 2 Allt Vol 11 Pg 19
Lots in blank: The Midland Bank - 1/2
Lakewood Beach Subn Vol 10 Pg 13
Lots in blank: Harry E. & Beulah R. Durr

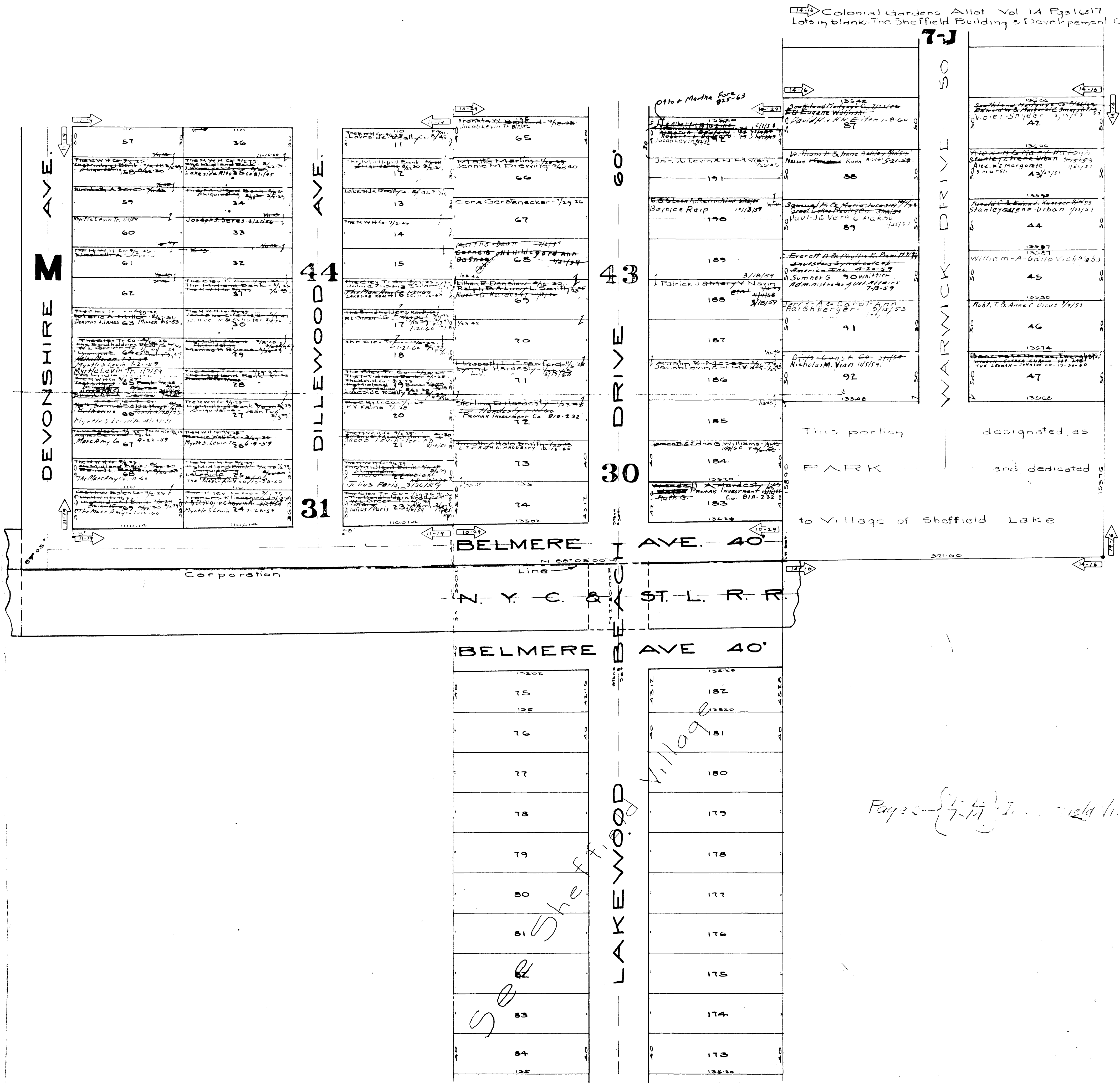

SHEFFIELD LAKE VILLAGE

Pages 7-L, 7-M, 7-N, 7-O, 7-P, 7-Q, 7-R, 7-S, 7-T, 7-U, 7-V, 7-W, 7-X, 7-Y, 7-Z
Im. Sheffield Village

10719			
120	109	109	109
10801	110	110	110
10822	111	111	111
10843	112	112	112
10865	113	113	113
10886	114	114	114
10905	115	115	115
10925	116	116	116
10945	117	117	117
10965	118	118	118
10985	119	119	119
11005	120	120	120
11025	121	121	121
11045	122	122	122
11065	123	123	123
11085	124	124	124
11105	125	125	125
11125	126	126	126
11145	127	127	127
11165	128	128	128
11185	129	129	129
11205	130	130	130
11225	131	131	131
11245	132	132	132
11265	133	133	133
11285	134	134	134
11305	135	135	135
11325	136	136	136
11345	137	137	137
11365	138	138	138
11385	139	139	139
11405	140	140	140
11425	141	141	141
11445	142	142	142
11465	143	143	143
11485	144	144	144
11505	145	145	145
11525	146	146	146
11545	147	147	147
11565	148	148	148
11585	149	149	149
11605	150	150	150

FORESTLAWN AVE. 60'

50'

50'

50'

44

DORCHESTER AVE.

DEVONSHIRE

CLIFTON AVE.

COPYRIGHT 1962
U.S. CODE, TITLE 17
LORAIN COUNTY, OHIO

Reproduced by,
Allied Microfilm Corp.
Akron, Ohio

SHEFFIELD LAKE
VILLAGE

The Sunset Country Club, No 2 Allot Vol. 11 Pg 19
Lots in blank: The Midland Bank - 3/29

50'		50'	
CLIFTON AVE.			
DORCHESTER AVE.	11362 The N.W. Co. 9/12/55 137 Mike MacCalla 7/28	110 Samuel R. Mohr Quinta 93 7-22-60	110 The Bank of the West W.E. Bryon 1/29/48
	11363 The N.W. Co. 9/12/55 138 A.G. Morris 1/19/57	94 The N.W. Co. 9/12/55 139 A.G. Morris 1/19/57	91 The N.W. Co. 9/12/55 140 A.G. Morris 1/19/57
	11364 The N.W. Co. 9/12/55 139 A.G. Morris 1/19/57	95 The N.W. Co. 9/12/55 141 A.G. Morris 1/19/57	90 The N.W. Co. 9/12/55 142 A.G. Morris 1/19/57
	11365 The N.W. Co. 9/12/55 140 A.G. Morris 1/19/57	96 The N.W. Co. 9/12/55 143 A.G. Morris 1/19/57	89 The N.W. Co. 9/12/55 144 A.G. Morris 1/19/57
	11366 The N.W. Co. 9/12/55 141 A.G. Morris 1/19/57	97 The N.W. Co. 9/12/55 145 A.G. Morris 1/19/57	88 The N.W. Co. 9/12/55 146 A.G. Morris 1/19/57
	11367 The N.W. Co. 9/12/55 142 A.G. Morris 1/19/57	98 The N.W. Co. 9/12/55 147 A.G. Morris 1/19/57	87 The N.W. Co. 9/12/55 148 A.G. Morris 1/19/57
	11368 The N.W. Co. 9/12/55 143 A.G. Morris 1/19/57	99 The N.W. Co. 9/12/55 149 A.G. Morris 1/19/57	86 The N.W. Co. 9/12/55 150 A.G. Morris 1/19/57
	11369 The N.W. Co. 9/12/55 144 A.G. Morris 1/19/57	100 The N.W. Co. 9/12/55 151 A.G. Morris 1/19/57	85 The N.W. Co. 9/12/55 152 A.G. Morris 1/19/57
	11370 The N.W. Co. 9/12/55 145 A.G. Morris 1/19/57	101 The N.W. Co. 9/12/55 153 A.G. Morris 1/19/57	84 The N.W. Co. 9/12/55 154 A.G. Morris 1/19/57
	11371 The N.W. Co. 9/12/55 146 A.G. Morris 1/19/57	102 The N.W. Co. 9/12/55 155 A.G. Morris 1/19/57	83 The N.W. Co. 9/12/55 156 A.G. Morris 1/19/57
	11372 The N.W. Co. 9/12/55 147 A.G. Morris 1/19/57	103 The N.W. Co. 9/12/55 157 A.G. Morris 1/19/57	82 The N.W. Co. 9/12/55 158 A.G. Morris 1/19/57
	11373 The N.W. Co. 9/12/55 148 A.G. Morris 1/19/57	104 The N.W. Co. 9/12/55 159 A.G. Morris 1/19/57	81 The N.W. Co. 9/12/55 160 A.G. Morris 1/19/57
	11374 The N.W. Co. 9/12/55 149 A.G. Morris 1/19/57	105 The N.W. Co. 9/12/55 161 A.G. Morris 1/19/57	80 The N.W. Co. 9/12/55 162 A.G. Morris 1/19/57
	11375 The N.W. Co. 9/12/55 150 A.G. Morris 1/19/57	106 The N.W. Co. 9/12/55 163 A.G. Morris 1/19/57	79 The N.W. Co. 9/12/55 164 A.G. Morris 1/19/57
	11376 The N.W. Co. 9/12/55 151 A.G. Morris 1/19/57	107 The N.W. Co. 9/12/55 165 A.G. Morris 1/19/57	78 The N.W. Co. 9/12/55 166 A.G. Morris 1/19/57
	11377 The N.W. Co. 9/12/55 152 A.G. Morris 1/19/57	108 The N.W. Co. 9/12/55 167 A.G. Morris 1/19/57	77 The N.W. Co. 9/12/55 168 A.G. Morris 1/19/57
	11378 The N.W. Co. 9/12/55 153 A.G. Morris 1/19/57	109 The N.W. Co. 9/12/55 169 A.G. Morris 1/19/57	76 The N.W. Co. 9/12/55 170 A.G. Morris 1/19/57
	11379 The N.W. Co. 9/12/55 154 A.G. Morris 1/19/57	110 The N.W. Co. 9/12/55 171 A.G. Morris 1/19/57	75 The N.W. Co. 9/12/55 172 A.G. Morris 1/19/57
	11380 The N.W. Co. 9/12/55 155 A.G. Morris 1/19/57	11014 The N.W. Co. 9/12/55 173 A.G. Morris 1/19/57	74 The N.W. Co. 9/12/55 174 A.G. Morris 1/19/57
	44		44
BELMERE AVE. 40'			
31 Line			
N. Y. C. & S. L. R. R.			

COPYRIGHT 1962
U.S. CODE, TITLE 17
LORAIN COUNTY, OHIO
Reproduced by,
Allied Microfilm Corp.
Akron, Ohio

SHEFFIELD LAKE
VILLAGE

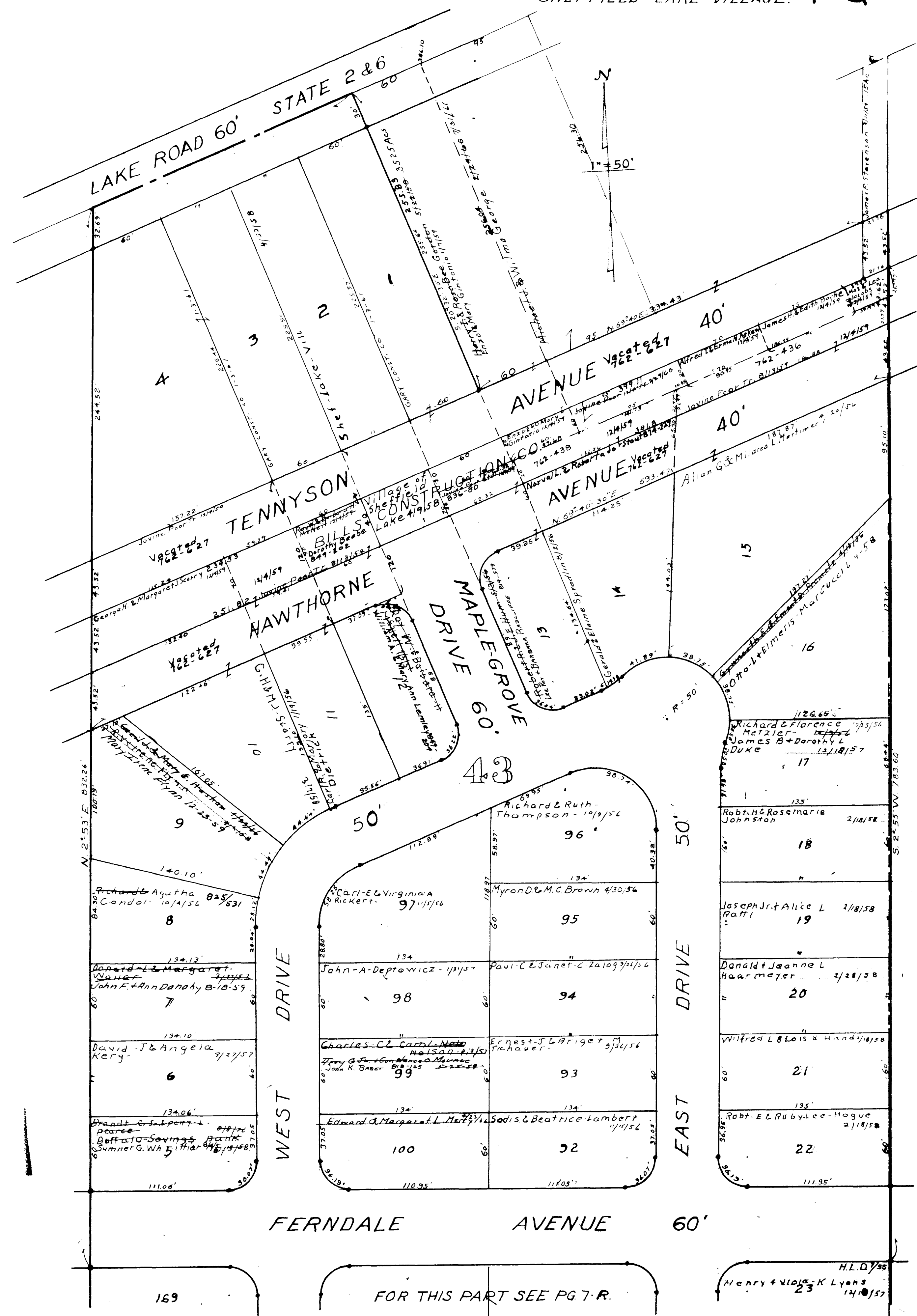

1 OF 4 SHEETS.

MAPLE GROVE SUBDIVISION.
SHEFFIELD LAKE VILLAGE
PART OF O. L. LOTS 43-30
Lots in Blank: Marvin Helf, Inc.
PLAT VOL. 17, PG. 30

SHEFFIELD LAKE VILLAGE

COPYRIGHT 1962
U.S. CODE, TITLE 17
LORAIN COUNTY, OHIO
Reproduced by,
Allied Microfilm Corp.
Akron, Ohio

FOR THIS PART SEE PG. 7-R.

FERNDALE AVENUE 60'

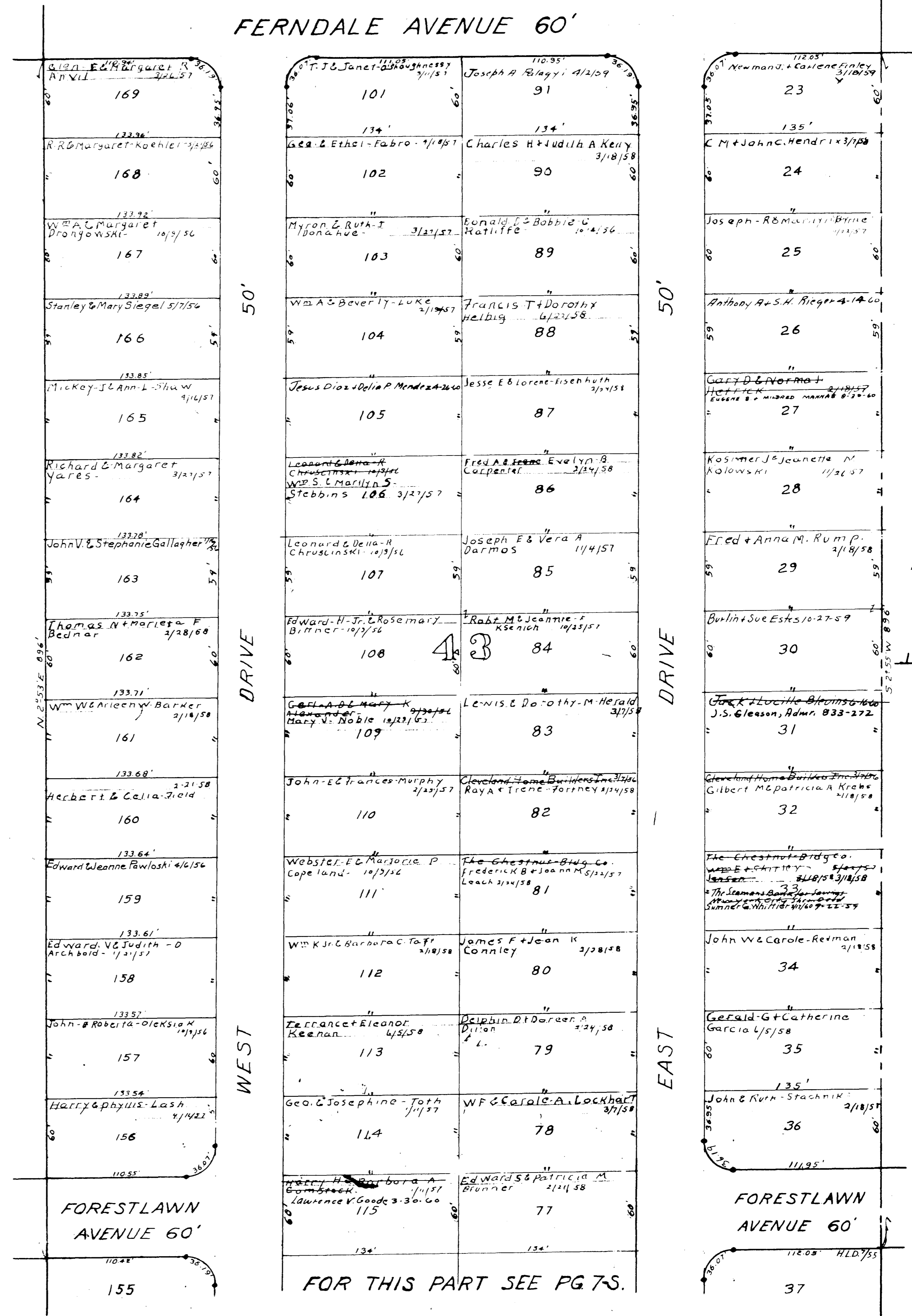

2 OF 4 SHEETS.

MAPLE GROVE SUBDIVISION.

SHEFFIELD LAKE VILLAGE

COPYRIGHT 1962 U.S. CODE, TITLE 17 LORAIN COUNTY, OHIO
Reproduced by, Allied Microfilm Corp. Akron, Ohio

FOR THIS PART SEE PG 75.

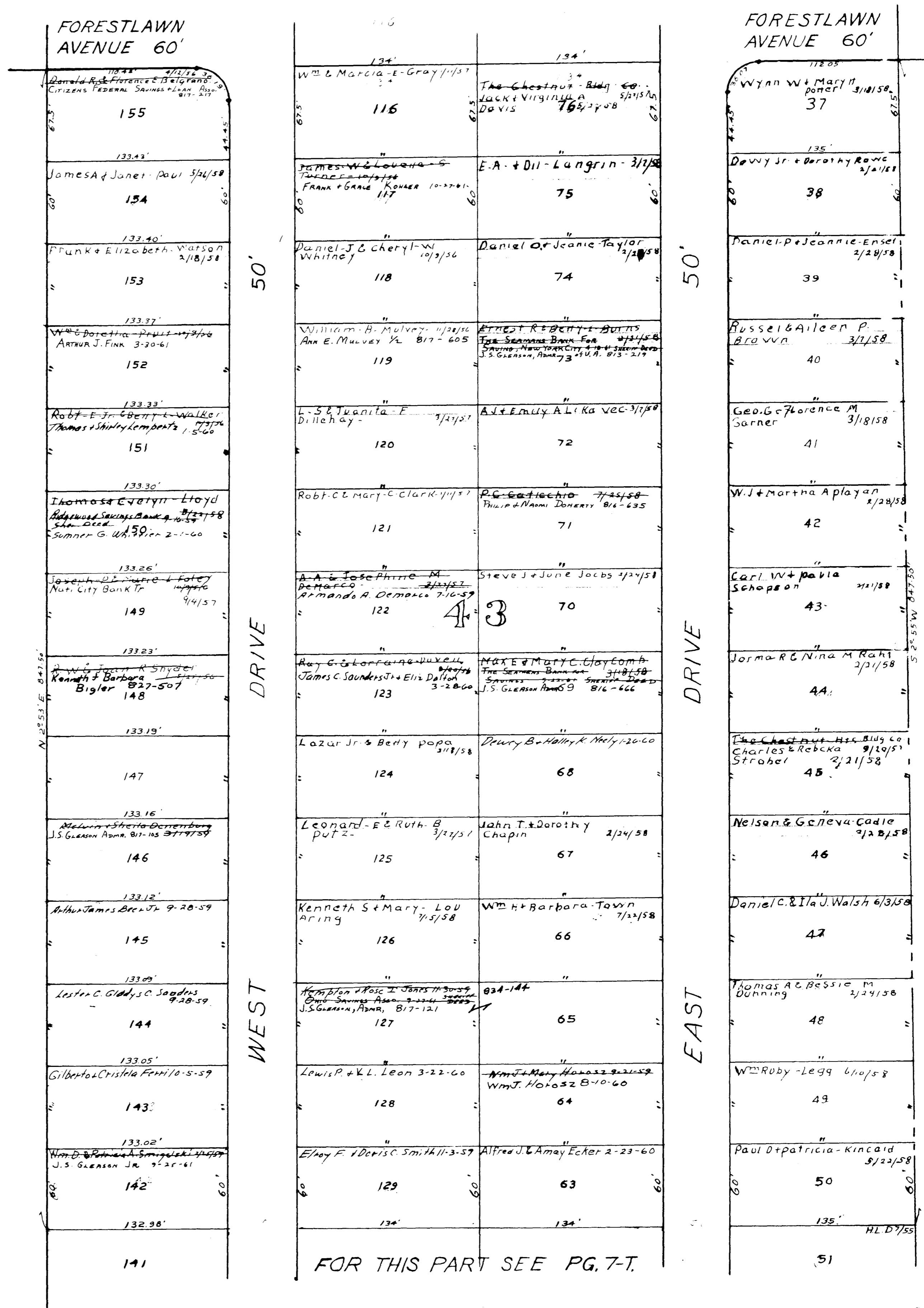

3 OF 4 SHEETS.

MAPLE GROVE SUBDIVISION.

SHEFFIELD LAKE VILLAGE

COPYRIGHT 1962
U.S. CODE, TITLE 17
LORAIN COUNTY, OHIO
Reproduced by
Allied Microfilm Corp.
Akron, Ohio

FOR THIS PART SEE PG. 7-T.



4 OF 4 SHEETS.

MAPLE GROVE SUBDIVISION.

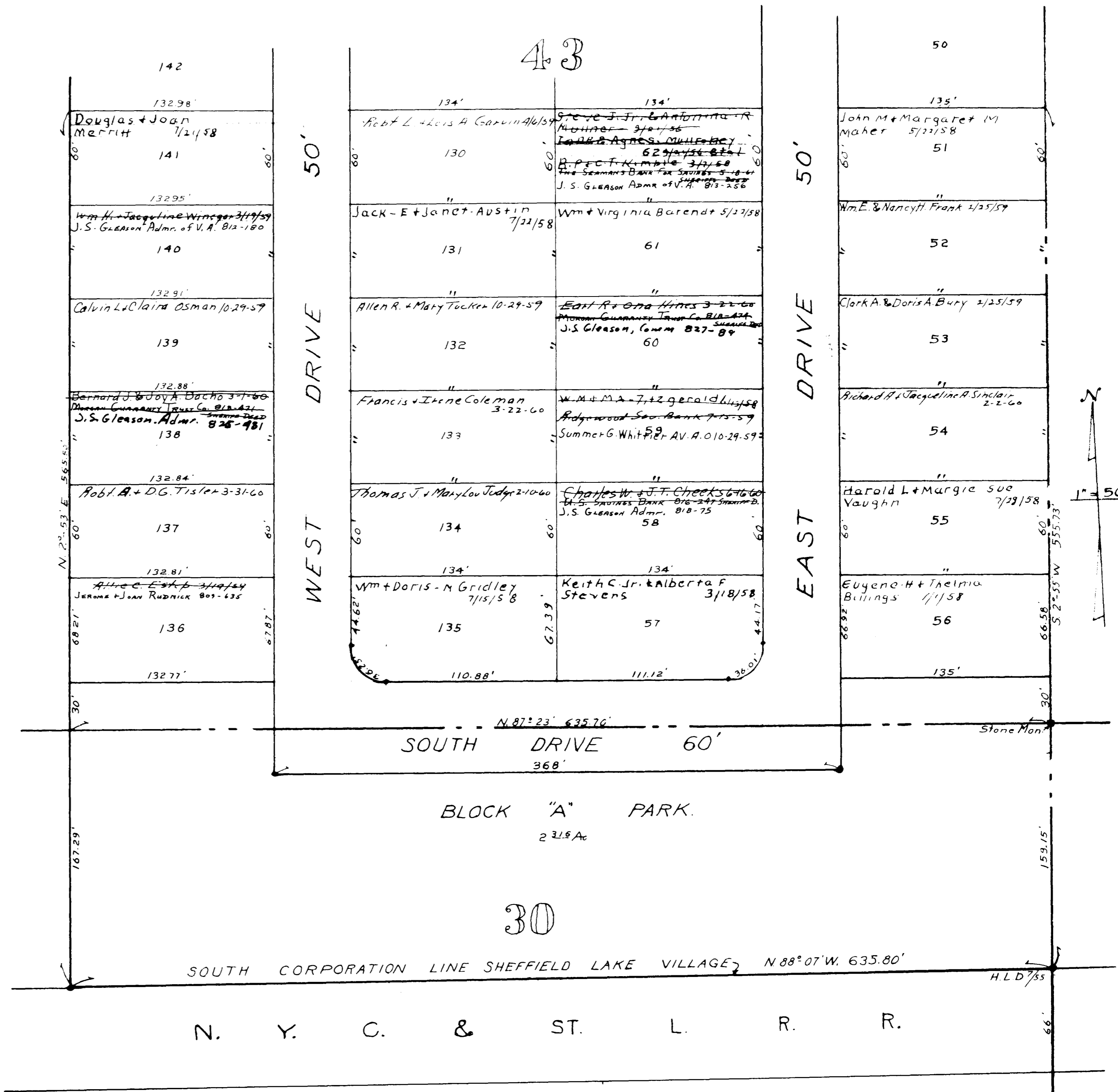

COPYRIGHT 1962
 U.S. CODE, TITLE 17
 LORAIN COUNTY, OHIO
 Reproduced by,
 Allied Microfilm Corp.
 Akron, Ohio

SHEFFIELD LAKE
 VILLAGE

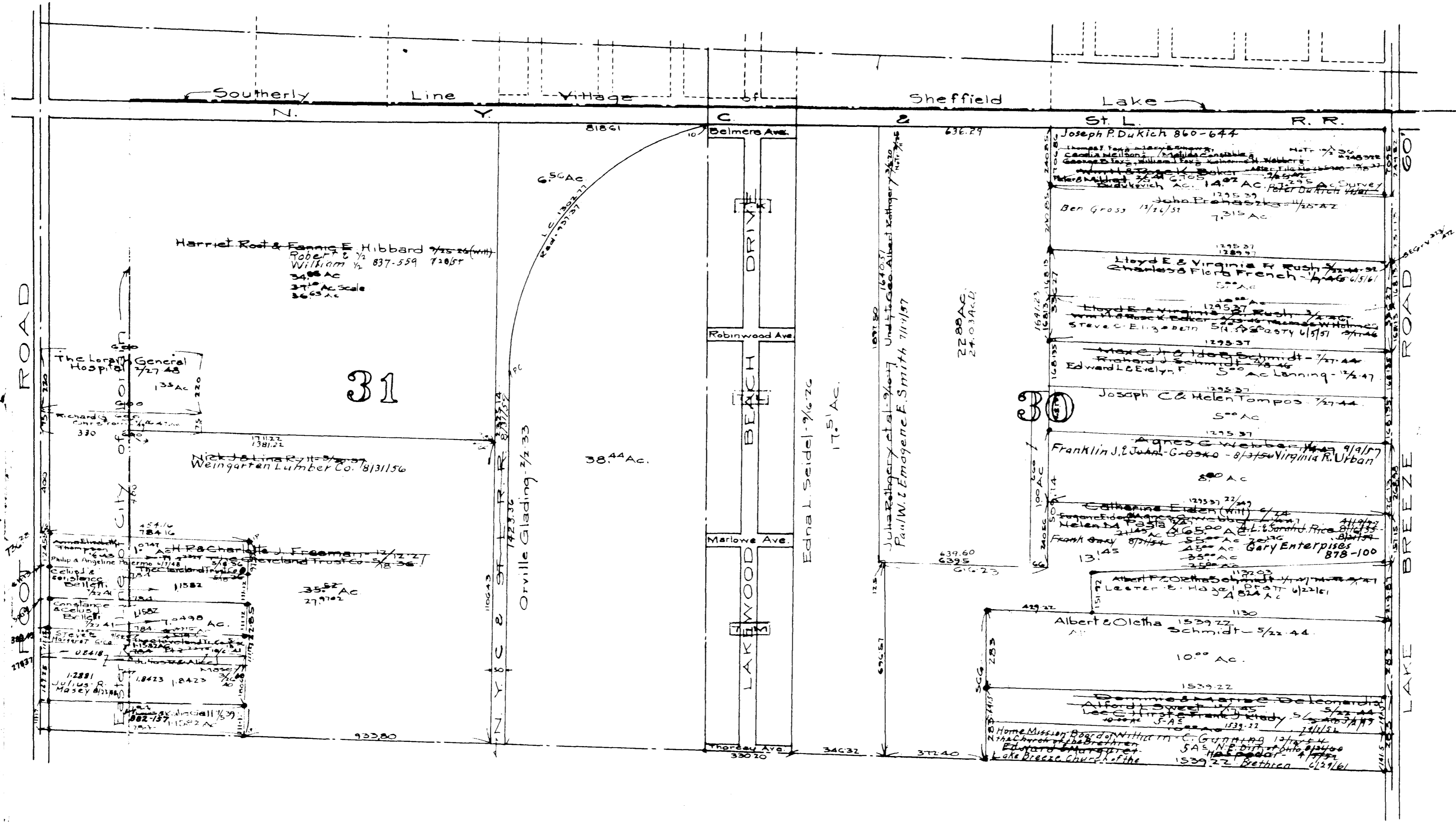

COPYRIGHT 1962
 U.S. CODE, TITLE 17
 LORAIN COUNTY, OHIO
 Reproduced by,
 Allied Microfilm Corp.
 Akron, Ohio

SHEFFIELD
 VILLAGE

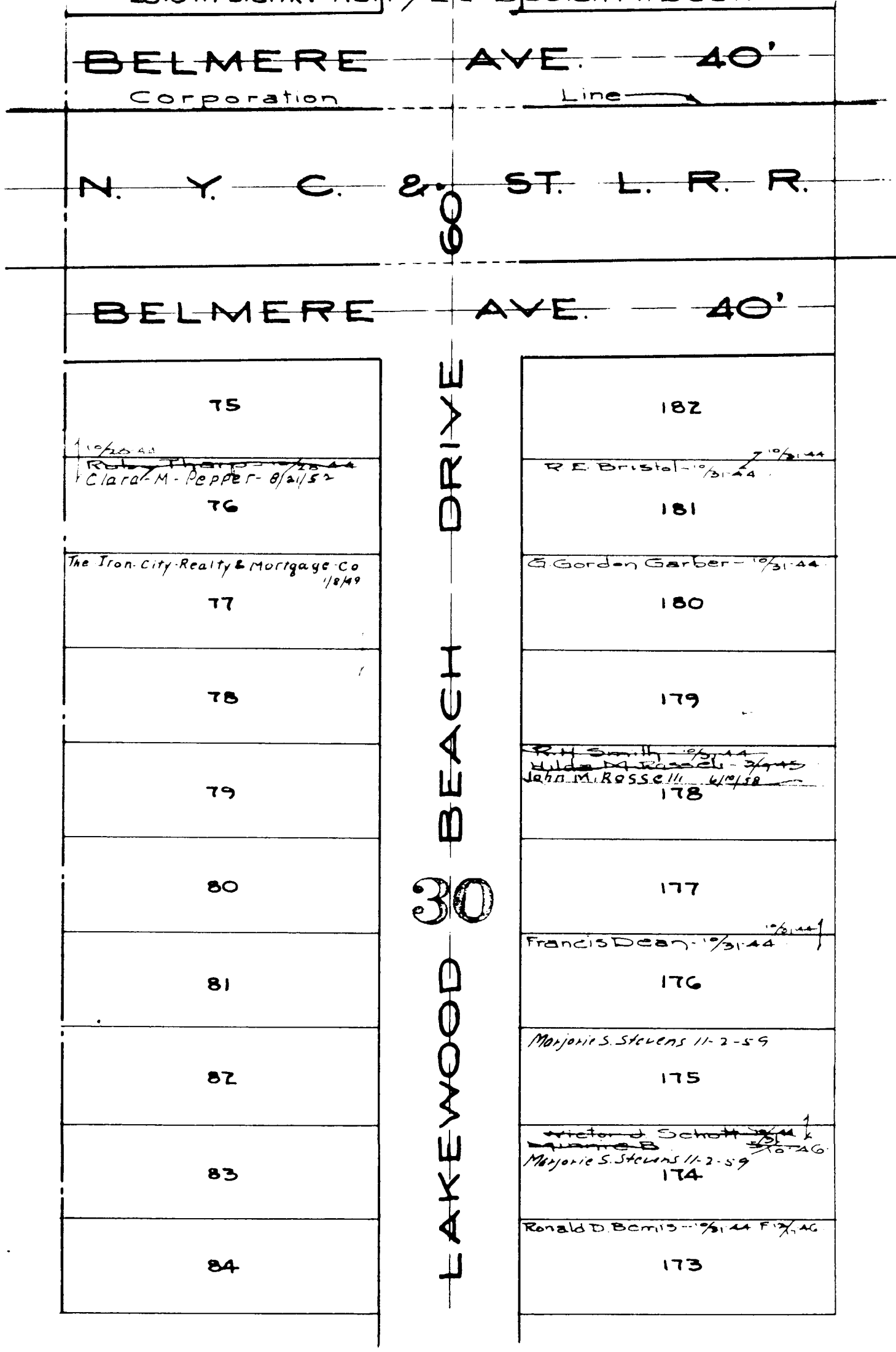

COPYRIGHT 1962
 U.S. CODE, TITLE 17
 LORAIN COUNTY, OHIO
 Reproduced by,
 Allied Microfilm Corp.
 Akron, Ohio

SHEFFIELD
 VILLAGE

132	
85	
86	
George E. Miller 7/20/54 Olive Miller 12/14/54	
87	
Lyn & Harold Austin Austin 11-13-59	
88	
Jerry & Louise M. Redlin 4/1/51	
89	
90	
91	
92	
135	

60' DRIVE

1520	
172	
171	
170	
169	
Ronald D. Bemis 10/11/44	
168	
167	
MaceRay Blitch 10/21/44	
166	
165	
13530	

ROBINWOOD AVE. 50'

93	
94	
95	
96	
97	
98	
99	
100	
101	
102	
103	
104	
105	
Clarence W. Sapp 7/22/54 Joseph C. Zieser 8/20/58	
106	
Mary A. Young 9/10/56	
107	
125	

30' BEACH DRIVE

MaceRay Blitch 7/3/44	
164	
Ronald D. Bemis 10/11/44	
163	
Gilbert J. Green 1/10/49 The Iron City Realty & Mortgage Co. 1/14/48 Andy Cesa 7-8-59	
161	
7-8-59	
160	
7-8-59	
159	
7-8-59	
Andy Cesa 7-8-59	
158	
157	
156	
155	
154	
153	
152	
John C. Rossell 1/10/58	
151	
150	
13530	

COPYRIGHT 1962
U.S. CODE, TITLE 17
LORAIN COUNTY, OHIO
Reproduced by,
Allied Microfilm Corp.
Akron, Ohio

SHEFFIELD VILLAGE

Lakewood Beach subh Vol. 10 Pg 29.
Lots in blank: Harry E. & Beulah R. Duer

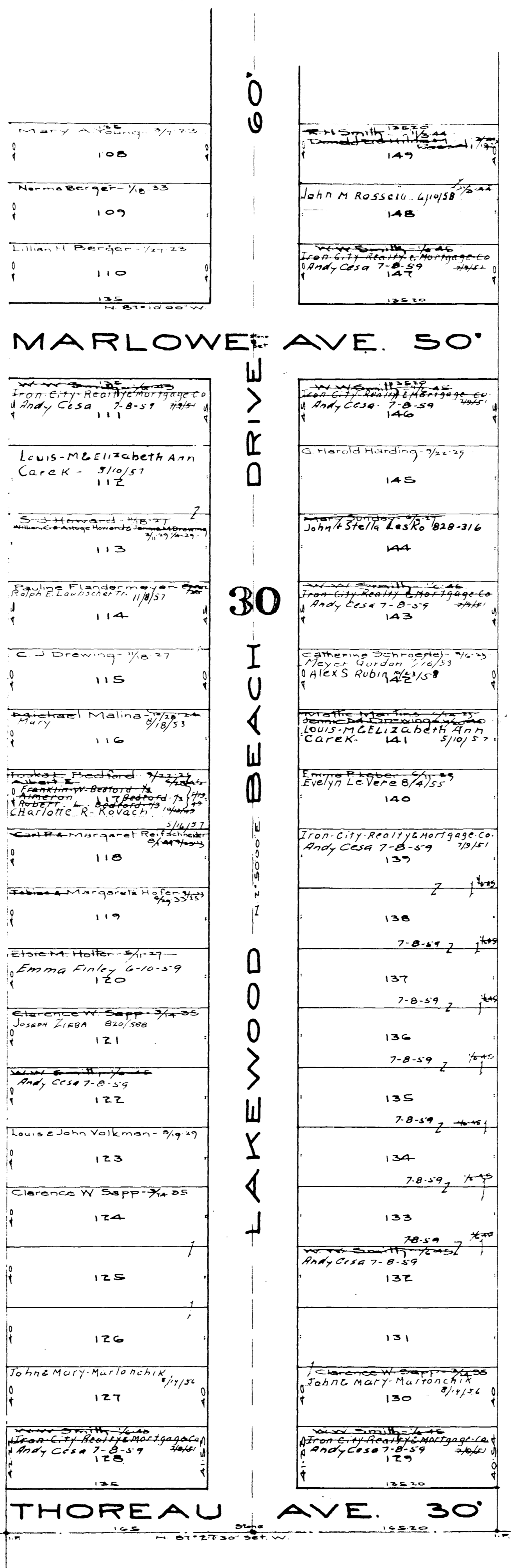

MARLOWE AVE. 50'

THOREAU AVE. 30'

LAKEWOOD BEACH DRIVE 60' 30'

Mary A. King - 3/1/23
105

Norma Berger - 1/2/33
109

Lillian H. Berger - 1/21/23
110

135

H. Smith - 12/25/44
149

John M. Rossell - 6/14/58
148

W. W. Smith - 1/2/46
Iron City Realty Mortgage Co
Andy Cesa 7-8-59
147

13520

Iron City Realty Mortgage Co
Andy Cesa 7-8-59
111

Louis M. & Elizabeth Ann
Carek - 5/10/57
112

S. J. Howard - 11/8/27
113

W. W. Smith - 1/2/46
Iron City Realty Mortgage Co
Andy Cesa 7-8-59
146

G. Harold Harding - 7/22/29
145

John & Stella Lesko - 8/20/36
144

Pauline Flanders - 1/1/27
114

C. J. Drawing - 1/16/27
115

W. W. Smith - 1/2/46
Iron City Realty Mortgage Co
Andy Cesa 7-8-59
143

Catherine Schroeder - 7/6/25
142

Michael Malina - 7/18/53
116

Robert Bedford - 7/22/25
117

Louis M. & Elizabeth Ann
Carek - 5/10/57
141

Emme Roberts - 6/1/59
Evelyn Le Vere 8/4/55
140

Carl & Margaret Reitschauer - 3/14/27
118

Joseph & Margaret Hafner - 7/29/55
119

Iron City Realty Mortgage Co
Andy Cesa 7-8-59
139

7-8-59 2
138

Elsie M. Holter - 5/1/27
Emma Finley 6-10-59
120

Clarence W. Sapp - 7/1/25
Joseph Zieba 8-20-58
121

7-8-59 2
137

7-8-59 2
136

W. W. Smith - 1/2/46
Andy Cesa 7-8-59
122

Louis & John Volkman - 9/19/29
123

7-8-59 2
135

7-8-59 2
134

Clarence W. Sapp - 7/1/25
124

125

126

7-8-59 2
133

7-8-59 2
132

John & Mary Marlonchik - 8/11/36
127

W. W. Smith - 1/2/46
Iron City Realty Mortgage Co
Andy Cesa 7-8-59
128

Clarence W. Sapp - 7/1/25
John & Mary Marlonchik - 8/11/36
130

W. W. Smith - 1/2/46
Iron City Realty Mortgage Co
Andy Cesa 7-8-59
129

13520

COPYRIGHT 1962
U.S. CODE, TITLE 17
LORAIN COUNTY, OHIO
Reproduced by,
Allied Microfilm Corp.
Akron, Ohio

SHEFFIELD
VILLAGE

Lakewood Beach Subn Vol. 10 Pg. 29.
Lots in blank: Harry E. & Beulah R. Duer.