

5

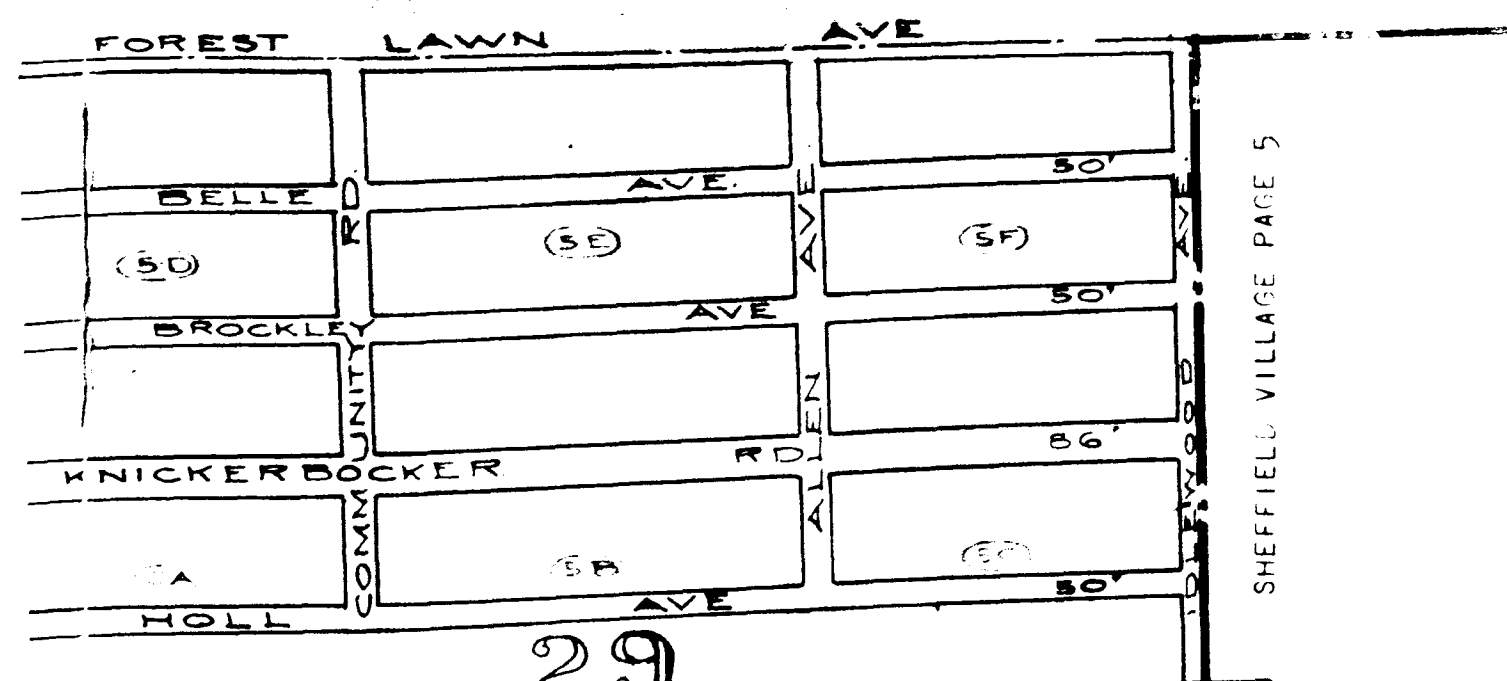

SHEFFIELD VILLAGE PAGE 5

29
 N Y C & ST L R R
 Boundary Line of Brookside Township
 Sheffield Village 1/2 25
 SHEFFIELD VILLAGE PAGE 5

COPYRIGHT 1962
 U.S. CODE, TITLE 17
 LORAIN COUNTY, OHIO
 Reproduced by,
 Allied Microfilm Corp.
 Akron, Ohio

SHEFFIELD LAKE
 VILLAGE

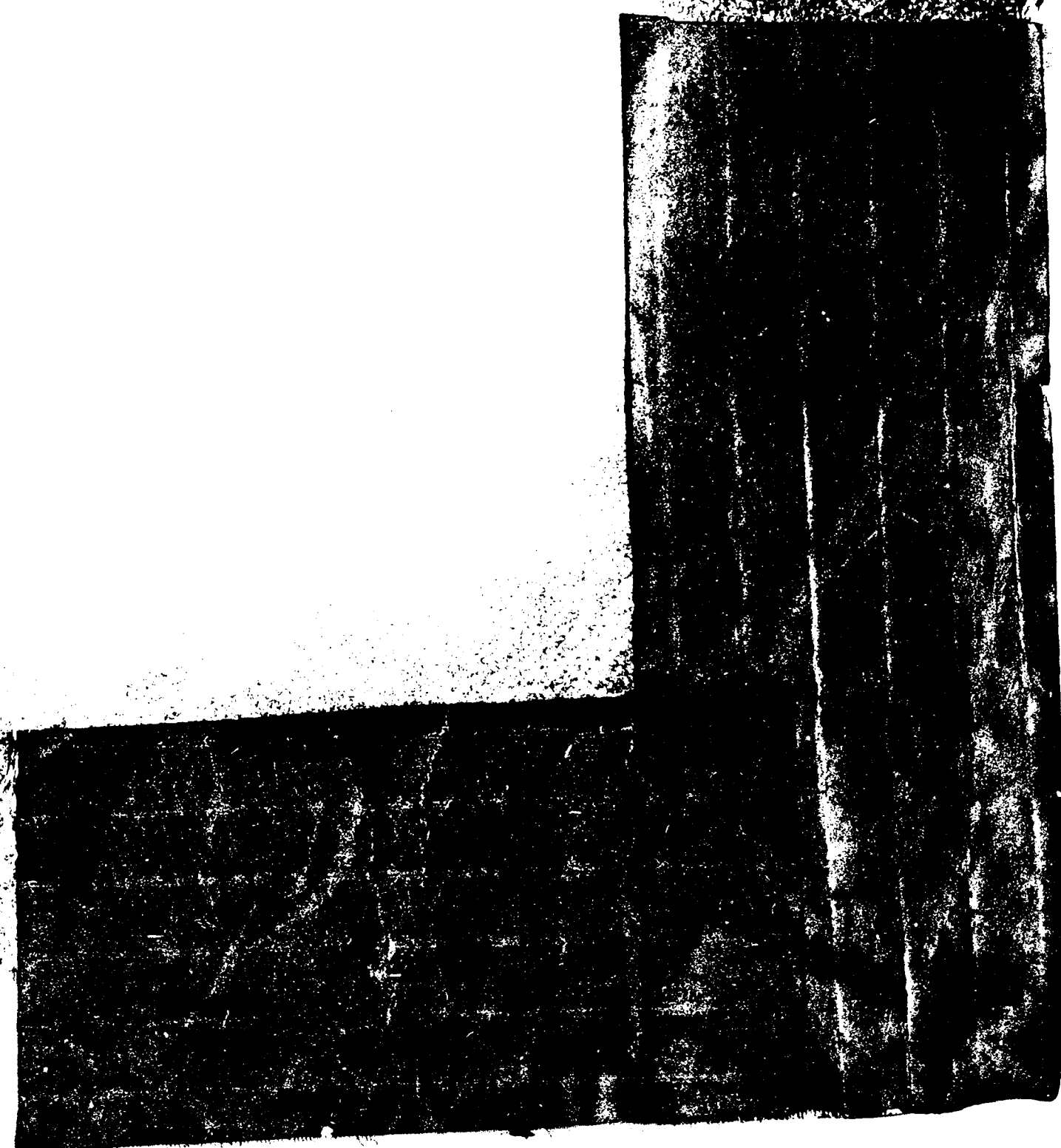

Vacated 710-321 12/10/57

Knickerbocker Subn No 2 Vol 22 Pg 16

Lots in blank: The Midland Bank

20101-110-2 Liquidating The Midland Bank 12/23/57
10-23-57 Jacoby Levid Tr-190-48
Lake Breeze Homes Co. 776-119

KNICKERBOCKER ROAD

ROAD

86'

Vacated 710-371 12/10/57

COMMUNITY RD
Vacated 1918-1900
The Lake Breeze Homes Co.

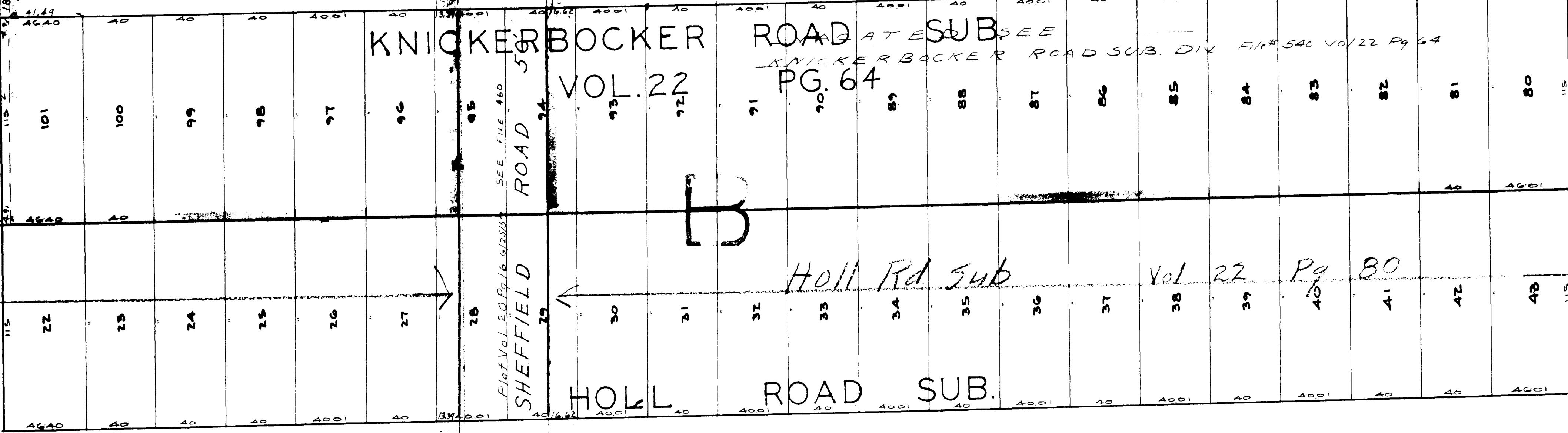

HOLL

AVE. 29

50'

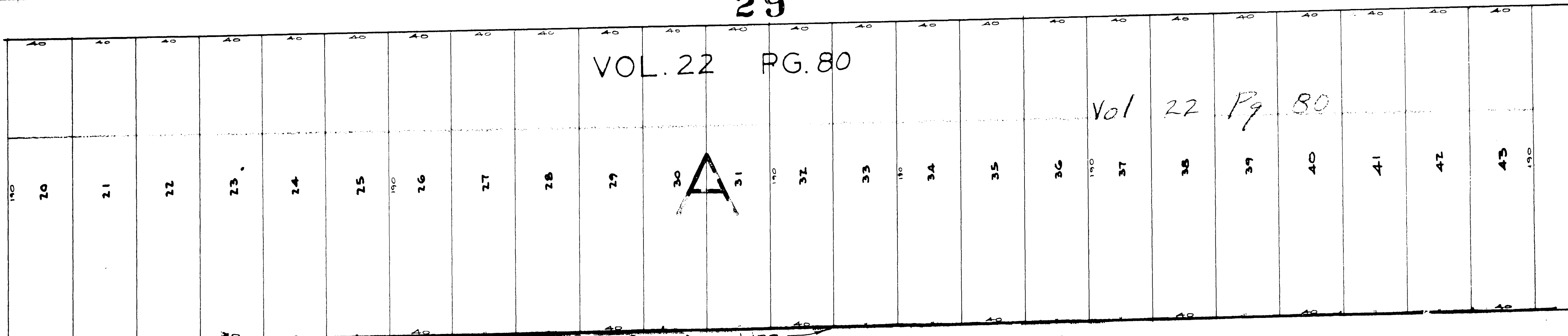

Z. Y. C. & St. L. R. R.

COPYRIGHT 1962
U.S. CODE, TITLE 17
LORAIN COUNTY, OHIO

Reproduced by,
Allied Microfilm Corp.
Akron, Ohio

SHEFFIELD LAKE
VILLAGE

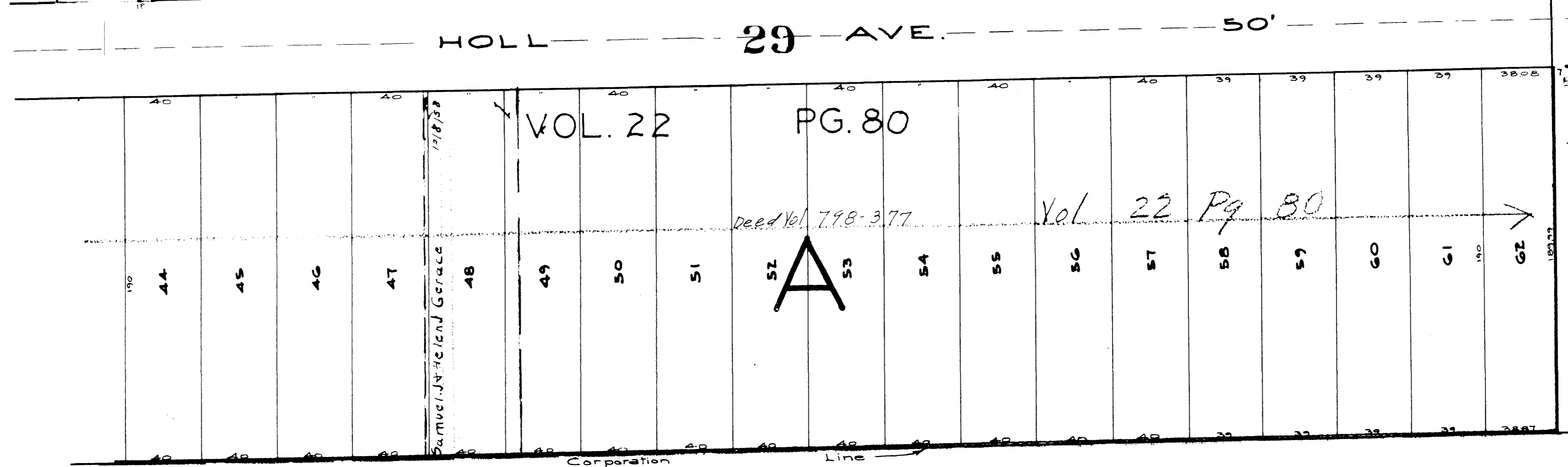
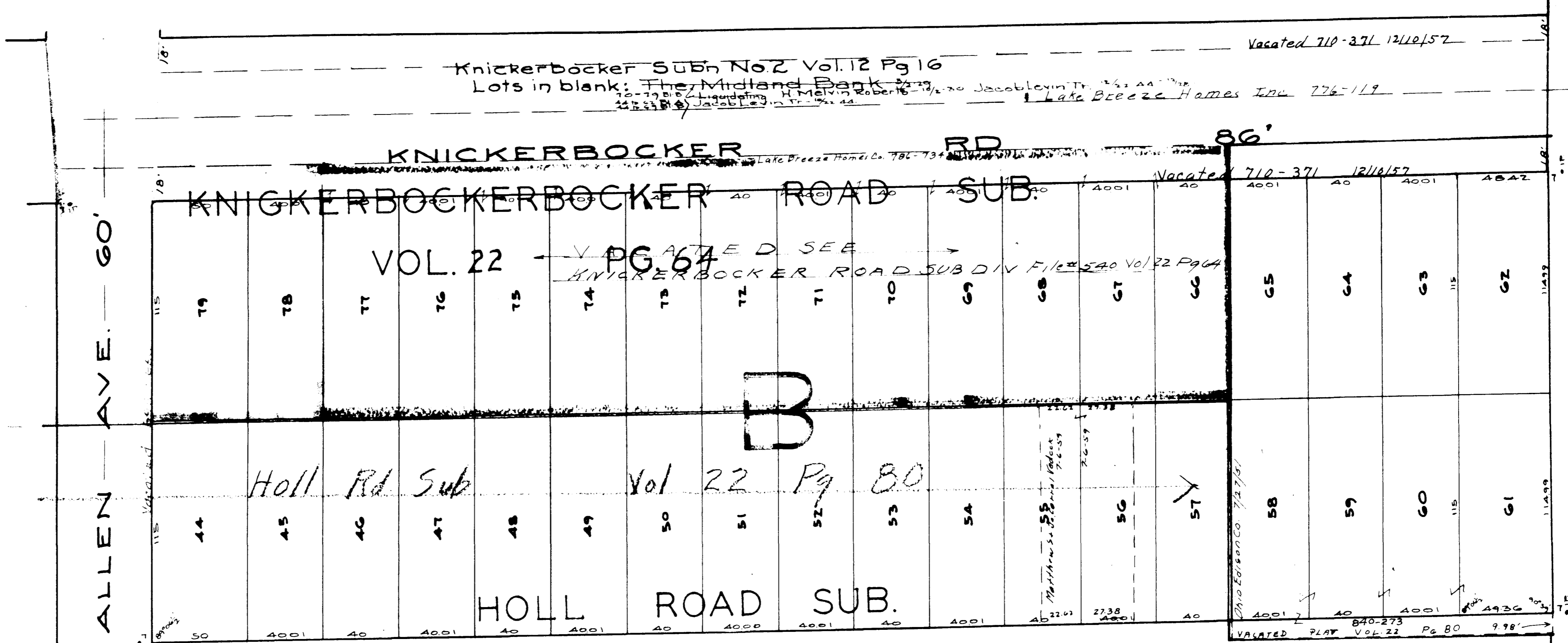

Z. Y. C. & ST. L. R. R.

COPYRIGHT 1962
U.S. CODE, TITLE 17
LORAIN COUNTY, OHIO
Reproduced by
Allied Microfilm Corp.
Akron, Ohio

SHEFFIELD LAKE
VILLAGE

Knickerbocker Sub No 2 Vol. 12 Pg 16
Lots in blank: The Midland Bank

SHEFFIELD LAKE VILLAGE

COPYRIGHT 1962
U.S. CODE, TITLE 17
LORAIN COUNTY, OHIO
Reproduced by:
Allied Microfilm Corp.
Akron, Ohio

LAKE

BREEZE

RD.

60'

1	2	3	4	5	6	7	8	9	10	11	12	13	14	15	16	17	18	19	20	21
13684	13682	13681	13680	13679	13678	13677	13676	13675	13674	13673	13672	13671	13670	13669	13668	13667	13666	13665	13664	13663
Lake Breeze Homes Corp 1/5/50	Lake Breeze Homes Corp 1/5/50	Lake Breeze Homes Corp 1/5/50	Lake Breeze Homes Corp 1/5/50	Lake Breeze Homes Corp 1/5/50	Lake Breeze Homes Corp 1/5/50	Lake Breeze Homes Corp 1/5/50	Lake Breeze Homes Corp 1/5/50	Lake Breeze Homes Corp 1/5/50	Lake Breeze Homes Corp 1/5/50	Lake Breeze Homes Corp 1/5/50	Lake Breeze Homes Corp 1/5/50	Lake Breeze Homes Corp 1/5/50	Lake Breeze Homes Corp 1/5/50	Lake Breeze Homes Corp 1/5/50	Lake Breeze Homes Corp 1/5/50	Lake Breeze Homes Corp 1/5/50	Lake Breeze Homes Corp 1/5/50	Lake Breeze Homes Corp 1/5/50	Lake Breeze Homes Corp 1/5/50	Lake Breeze Homes Corp 1/5/50

1	2	3	4	5	6	7	8	9	10	11	12	13	14	15	16	17	18	19	20	21
11682	11681	11680	11679	11678	11677	11676	11675	11674	11673	11672	11671	11670	11669	11668	11667	11666	11665	11664	11663	11662
Thamer A Helen Decker 1/3/58 Federal Housing Com. 872-78-50	Robert & Gisela Winderger 13/1/57	J. & Elanore Knezetic 1/6/58	John & Regina H. DeFau 1/1/54	Michael HEMER 1/1/58	Franklin 1/3/58 Joan H. Ogilvie 3/1/58	Alison Ann Jones 6/12/58	Alison Ann Jones 6/12/58	Alison Ann Jones 6/12/58	Alison Ann Jones 6/12/58	Alison Ann Jones 6/12/58	Alison Ann Jones 6/12/58	Alison Ann Jones 6/12/58	Alison Ann Jones 6/12/58	Alison Ann Jones 6/12/58	Alison Ann Jones 6/12/58	Alison Ann Jones 6/12/58	Alison Ann Jones 6/12/58	Alison Ann Jones 6/12/58	Alison Ann Jones 6/12/58	Alison Ann Jones 6/12/58

1	2	3	4	5	6	7	8	9	10	11	12	13	14	15	16	17	18	19	20	21
11682	11681	11680	11679	11678	11677	11676	11675	11674	11673	11672	11671	11670	11669	11668	11667	11666	11665	11664	11663	11662
Kenneth E. Erdman Federal Housing Com. 878-93-15	Okey E. Jr. & Mary L. Brommer 1/17/58	Albert A & Joan Dargo 1/3/58	Joseph B. & Margaret E. Dackert Donald & Barbara Smith 12/14/57	Joseph B. & Margaret E. Dackert Donald & Barbara Smith 12/14/57	Joseph B. & Margaret E. Dackert Donald & Barbara Smith 12/14/57	Joseph B. & Margaret E. Dackert Donald & Barbara Smith 12/14/57	Joseph B. & Margaret E. Dackert Donald & Barbara Smith 12/14/57	Joseph B. & Margaret E. Dackert Donald & Barbara Smith 12/14/57	Joseph B. & Margaret E. Dackert Donald & Barbara Smith 12/14/57	Joseph B. & Margaret E. Dackert Donald & Barbara Smith 12/14/57	Joseph B. & Margaret E. Dackert Donald & Barbara Smith 12/14/57	Joseph B. & Margaret E. Dackert Donald & Barbara Smith 12/14/57	Joseph B. & Margaret E. Dackert Donald & Barbara Smith 12/14/57	Joseph B. & Margaret E. Dackert Donald & Barbara Smith 12/14/57	Joseph B. & Margaret E. Dackert Donald & Barbara Smith 12/14/57	Joseph B. & Margaret E. Dackert Donald & Barbara Smith 12/14/57	Joseph B. & Margaret E. Dackert Donald & Barbara Smith 12/14/57	Joseph B. & Margaret E. Dackert Donald & Barbara Smith 12/14/57	Joseph B. & Margaret E. Dackert Donald & Barbara Smith 12/14/57	Joseph B. & Margaret E. Dackert Donald & Barbara Smith 12/14/57

RD.

86'

50'

50'

60'

60'

KNICKERBOCKER

RD.

86'

BROCKLEY 29 AVE. 50'

BELLE AVE. 50'

FORESTLAWN

AVE.

KNICKERBOCKER ROAD SUB.
VOL. 22 PG 64
KNICKERBOCKER SUB DIV. FILE #540

COMMUNITY RD.		60'		FORESTLAWN AVE		60'	
22	101	22	101	22	101	22	101
23	VACATED	23	100	23	100	23	100
24	VACATED	24	99	24	99	24	99
25	VACATED	25	98	25	98	25	98
26	VACATED	26	97	26	97	26	97
27	VACATED	27	96	27	96	27	96
28	VACATED	28	95	28	95	28	95
29	VACATED	29	94	29	94	29	94
30	VACATED	30	93	30	93	30	93
31	VACATED	31	92	31	92	31	92
32	VACATED	32	91	32	91	32	91
33	VACATED	33	90	33	90	33	90
34	VACATED	34	89	34	89	34	89
35	VACATED	35	88	35	88	35	88
36	VACATED	36	87	36	87	36	87
37	VACATED	37	86	37	86	37	86
38	VACATED	38	85	38	85	38	85
39	VACATED	39	84	39	84	39	84
40	VACATED	40	83	40	83	40	83
41	VACATED	41	82	41	82	41	82
42	VACATED	42	81	42	81	42	81
43	VACATED	43	80	43	80	43	80
COMMUNITY RD.		50'		BELLE AVE		50'	
22	101	22	100	22	100	22	100
23	VACATED	23	99	23	99	23	99
24	VACATED	24	98	24	98	24	98
25	VACATED	25	97	25	97	25	97
26	VACATED	26	96	26	96	26	96
27	VACATED	27	95	27	95	27	95
28	VACATED	28	94	28	94	28	94
29	VACATED	29	93	29	93	29	93
30	VACATED	30	92	30	92	30	92
31	VACATED	31	91	31	91	31	91
32	VACATED	32	90	32	90	32	90
33	VACATED	33	89	33	89	33	89
34	VACATED	34	88	34	88	34	88
35	VACATED	35	87	35	87	35	87
36	VACATED	36	86	36	86	36	86
37	VACATED	37	85	37	85	37	85
38	VACATED	38	84	38	84	38	84
39	VACATED	39	83	39	83	39	83
40	VACATED	40	82	40	82	40	82
41	VACATED	41	81	41	81	41	81
42	VACATED	42	80	42	80	42	80
43	VACATED	43	79	43	79	43	79
COMMUNITY RD.		50'		BROCKLEY AVE		50'	
22	101	22	100	22	100	22	100
23	VACATED	23	99	23	99	23	99
24	VACATED	24	98	24	98	24	98
25	VACATED	25	97	25	97	25	97
26	VACATED	26	96	26	96	26	96
27	VACATED	27	95	27	95	27	95
28	VACATED	28	94	28	94	28	94
29	VACATED	29	93	29	93	29	93
30	VACATED	30	92	30	92	30	92
31	VACATED	31	91	31	91	31	91
32	VACATED	32	90	32	90	32	90
33	VACATED	33	89	33	89	33	89
34	VACATED	34	88	34	88	34	88
35	VACATED	35	87	35	87	35	87
36	VACATED	36	86	36	86	36	86
37	VACATED	37	85	37	85	37	85
38	VACATED	38	84	38	84	38	84
39	VACATED	39	83	39	83	39	83
40	VACATED	40	82	40	82	40	82
41	VACATED	41	81	41	81	41	81
42	VACATED	42	80	42	80	42	80
43	VACATED	43	79	43	79	43	79
COMMUNITY RD.		50'		SHEFFIELD AVE		50'	
22	101	22	100	22	100	22	100
23	VACATED	23	99	23	99	23	99
24	VACATED	24	98	24	98	24	98
25	VACATED	25	97	25	97	25	97
26	VACATED	26	96	26	96	26	96
27	VACATED	27	95	27	95	27	95
28	VACATED	28	94	28	94	28	94
29	VACATED	29	93	29	93	29	93
30	VACATED	30	92	30	92	30	92
31	VACATED	31	91	31	91	31	91
32	VACATED	32	90	32	90	32	90
33	VACATED	33	89	33	89	33	89
34	VACATED	34	88	34	88	34	88
35	VACATED	35	87	35	87	35	87
36	VACATED	36	86	36	86	36	86
37	VACATED	37	85	37	85	37	85
38	VACATED	38	84	38	84	38	84
39	VACATED	39	83	39	83	39	83
40	VACATED	40	82	40	82	40	82
41	VACATED	41	81	41	81	41	81
42	VACATED	42	80	42	80	42	80
43	VACATED	43	79	43	79	43	79
COMMUNITY RD.		50'		KNICKERBOCKER RD		50'	
22	101	22	100	22	100	22	100
23	VACATED	23	99	23	99	23	99
24	VACATED	24	98	24	98	24	98
25	VACATED	25	97	25	97	25	97
26	VACATED	26	96	26	96	26	96
27	VACATED	27	95	27	95	27	95
28	VACATED	28	94	28	94	28	94
29	VACATED	29	93	29	93	29	93
30	VACATED	30	92	30	92	30	92
31	VACATED	31	91	31	91	31	91
32	VACATED	32	90	32	90	32	90
33	VACATED	33	89	33	89	33	89
34	VACATED	34	88	34	88	34	88
35	VACATED	35	87	35	87	35	87
36	VACATED	36	86	36	86	36	86
37	VACATED	37	85	37	85	37	85
38	VACATED	38	84	38	84	38	84
39	VACATED	39	83	39	83	39	83
40	VACATED	40	82	40	82	40	82
41	VACATED	41	81	41	81	41	81
42	VACATED	42	80	42	80	42	80
43	VACATED	43	79	43	79	43	79
COMMUNITY RD.		50'		ALLEN AVE		50'	
22	101	22	100	22	100	22	100
23	VACATED	23	99	23	99	23	99
24	VACATED	24	98	24	98	24	98
25	VACATED	25	97	25	97	25	97
26	VACATED	26	96	26	96	26	96
27	VACATED	27	95	27	95	27	95
28	VACATED	28	94	28	94	28	94
29	VACATED	29	93	29	93	29	93
30	VACATED	30	92	30	92	30	92
31	VACATED	31	91	31	91	31	91
32	VACATED	32	90	32	90	32	90
33	VACATED	33	89	33	89	33	89
34	VACATED	34	88	34	88	34	88
35	VACATED	35	87	35	87	35	87
36	VACATED	36	86	36	86	36	86
37	VACATED	37	85	37	85	37	85
38	VACATED	38	84	38	84	38	84
39	VACATED	39	83	39	83	39	83
40	VACATED	40	82	40	82	40	82
41	VACATED	41	81	41	81	41	81
42	VACATED	42	80	42	80	42	80
43	VACATED	43	79	43	79	43	79

Knickerbocker Subn No 2 Vol 12 Pg 16

Lots in blank: The Midland Bank

Lake Breeze Homes Inc. 776-119

SHEFFIELD LAKE VILLAGE

COPYRIGHT 1962 U.S. CODE, TITLE 17 LORAIN COUNTY, OHIO Reproduced by Allied Microfilm Corp. Akron, Ohio

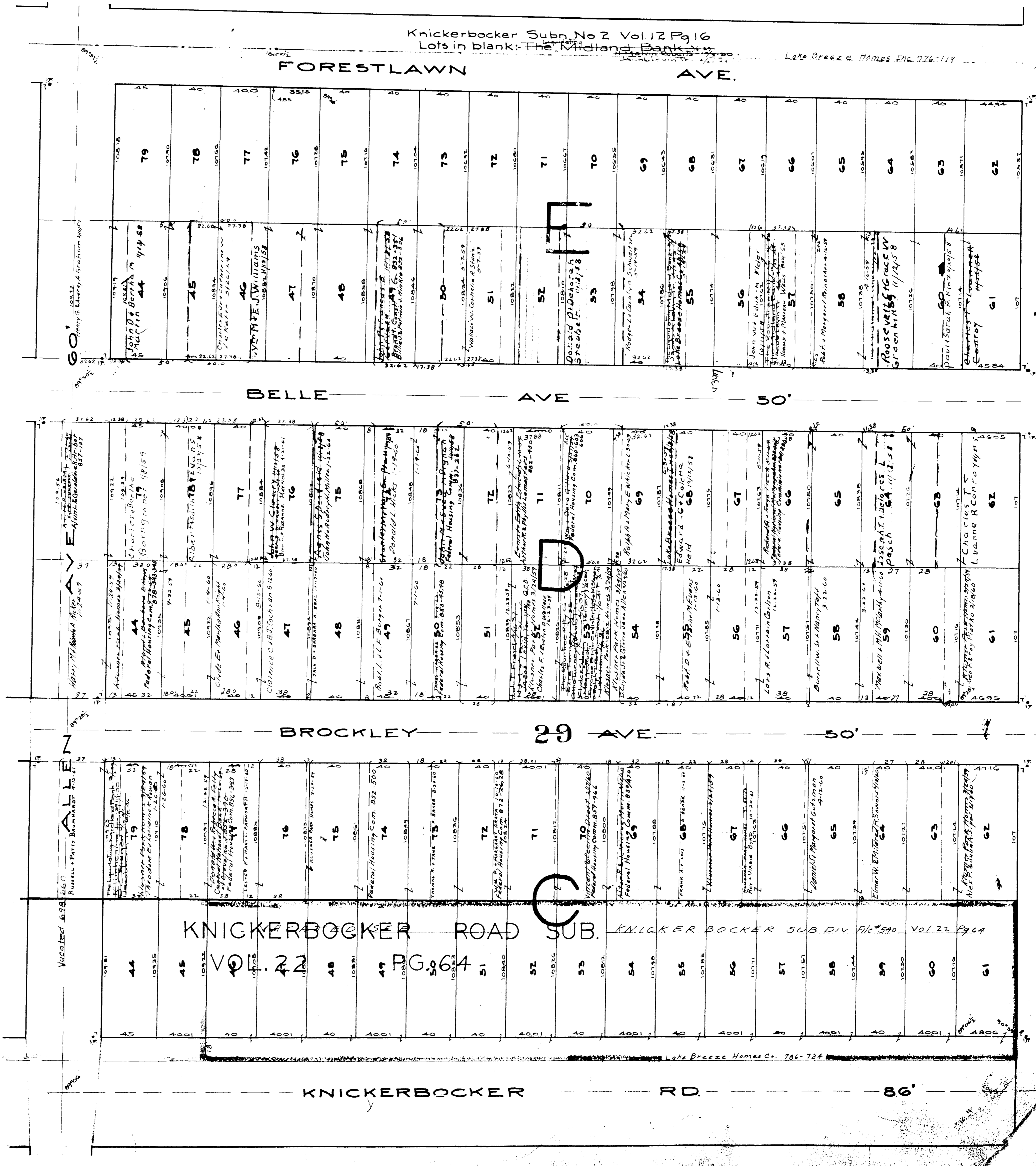

IDLEWOOD AVE

IDLEWOOD AVE

RD.

Line O L 29'

30'

30'

30'

30'

30'

30'

30'

30'