

In the matter of vacating an )  
 unimproved section of road )  
 right-of-way known as Ethel ) February 29, 1996  
 Drive in the Meadow View Sub- )  
 division, part of Original )  
 Section 9, Carlisle Township, )  
 Lorain County, Ohio for the )  
 public convenience and welfare)

WHEREAS, after due and legal advertising and personal notice and the public viewing and hearing on vacating an unimproved section of road right-of-way known as Ethel Drive in the Meadow View Subdivision, part of Original Section 9, Carlisle Township, Lorain County, Ohio;

WHEREAS, the Board of Commissioners of Lorain County, Ohio declared the necessity to vacate a portion of Ethel Drive for the public convenience by the enactment of Resolution Number 95-1053, as amended by Resolution Number 96-46; and

WHEREAS, there are two (2) abutting properties owned by the same owners.

WHEREAS, the public hearing was conducted as said proceedings are set forth in Resolution Number 96-157.

NOW, THEREFORE, BE IT RESOLVED by the Board of Commissioners of Lorain County, Ohio, that we do and hereby determine and authorize the vacation of the following described road right-of-way for the public convenience and welfare; to wit:

"Situated in the Township of Carlisle, County of Lorain and State of Ohio and known as being part of Original Section #9 of said township and further described as follows:

Beginning at the northwesterly corner of Sublot No. 113 of the Meadow View Subdivision as record in Plat Volume 12, Page 7 of the Lorain County Record of Plats, said corner also being the principal point of beginning of the Ethel Drive Road right-of-way herein described; thence north 0° 09' east a distance of 50.00 feet along the easterly line of land conveyed to Otho and Helen F. Holcomb by Deed Volume 847, Page 575 of the Lorain County Record of Deeds to the southwesterly corner of Sublot No. 223 of said Meadow View Subdivision; thence north 89° 35' east along the southerly line of Sublot No. 223 and the northerly right-of-way line of Ethel Drive a distance of 120.00 feet to the southeasterly corner of Sublot No. 223 of said Meadow View Subdivision; thence south 0° 09' west a distance of 50.00 feet to the northeasterly corner of

Resolution No. 96-206 con't.

Sublot No. 113 of said Meadow View Subdivision; thence south 89° 35' west along the northerly line of Sublot No. 113 and the southerly right-of-way line of Ethel Drive a distance of 120.00 feet to the principal point of beginning."

Said real estate contains about 0.138 acres of land, more or less.

BE IT FURTHER RESOLVED, that said vacation of the aforesaid street shall accrue proportionately to the benefit of the adjacent property owners, Acel C. and Katherine M. Bowling as provided by law.

BE IT FURTHER RESOLVED, that the lands within the limits of said street as they are now established, shall forever remain, notwithstanding the passage of this Resolution, subject to the rights of utilities, if any, now maintaining structures, fixtures and appurtenances in, under, over or upon said lands, to continue to maintain such structures, fixtures and appurtenances, and to enter upon said lands whenever reasonably necessary to do so for the purpose of inspecting, altering, replacing, repairing, patrolling and maintaining such structures, fixtures and appurtenances.

BE IT FURTHER RESOLVED, that a copy of this Resolution be forwarded to the County Recorder, Auditor, Engineer, Tax Map and Township Trustees for recording and filing.

The foregoing resolution was introduced upon a motion by Commissioner Herbert Jacoby, seconded by Commissioner Betty Blair, and upon roll call, the vote taken thereon resulted as follows: both voted in favor of the motion while Commissioner Mary Jo Vasi voted "nay".

Motion carried.

I, Roxann Blair, Clerk to the Board of Commissioners of Lorain County, Ohio, hereby certify that this is a true copy of Resolution No. 96-206, as it appears in Journal No. 96 on the date of February 29, 1996.

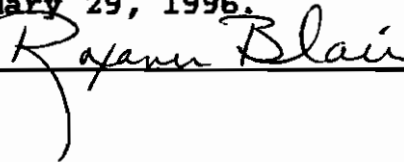
  
\_\_\_\_\_

LORAIN COUNTY MAP DEPT.

P. P. No. 10-00-009-109-036  
ADD TO DUPLICATE

tm

# LORAIN COUNTY

COMMISSIONERS



## Commissioners

Herbert J. Jacoby  
Mary Jo Vasi  
E.C. (Betty) Blair

March 6, 1996

Greg White  
Lorain County Prosecutor  
226 Middle Avenue  
Elyria, Ohio 44035  
Attn: M. Robert Flanagan

Dear Mr. White:

We are enclosing a copy of Resolution No. 96-206 adopted by the Lorain County Board of Commissioners on February 29, 1996 vacating an unimproved section of road right-of-way known as Ethel Drive in the Meadow View Subdivision, part of Original Section 9, Carlisle Township, Lorain County, Ohio, for the public convenience and welfare.

This is being forwarded for your information and files.

Yours truly,

*Deborah Bradley*  
Deborah Bradley,  
Clerk Typist

### Enclosure

cc: Lorain County Engineer  
Lorain County Auditor  
Lorain County Recorder  
Lorain County Tax Map Dept.  
Carlisle Township Trustees  
File

**VACATION:**

VACATING PART OF ETHEL DRIVE  
 RES. NO. 96-206 DATED: FEBRUARY 29, 1996  
 found in MEADOW VIEW SUBD. CARLISLE TWP.  
 SECTION NO. 9

249	100
248-033	100
247	
246-011	
245-012	
244-013	
243-014	
242-015	
241-109-016	
240-017	
239	
238-034	100
237	
236	
235-020	
234-021	
233-022	
232-023	
231-024	
230-025	
229-026	
228-027	
227-028	
226-029	
225-030	
224-031	
223-032	
120-036	
RES NO 96-206	
2-29-96	
120	
113-001	
120	

**COOPER**

219-010	203-025
218-011	110 204-026
217-012	205-027
216-013	206-028
215-014	50 207-029 50
135	135
162	54 54
214-015	50 208-021 54
50	181.31 129.14
213-016	50 209-020 54
54	181.31 75.46
212-017	54 210
211-030	185.67

**BURNS**

190-010
135
162
189-023
162
54
187-013
171.73
186

ETHEL DRIVE  
 ADD TO DVA  
 10-00-009-109-036

VAC. ADDITION

21735 V

APPROVED FRANCIS CO. MAP DEPT
DATE 4-17-96
BASE 10-00-009-C
BY CAROLYN FRANCIS
# 21735 V

W. 1/2 N.E. 1/4 SEC. 9

VACATION:  
 VACATING PART OF ETHEL DRIVE  
 RES. NO. 96-206 DATED: FEBRUARY 29, 1996  
 found in MEADOW VIEW SUBD. CARULISLE TWP.  
 SECTION NO. 9

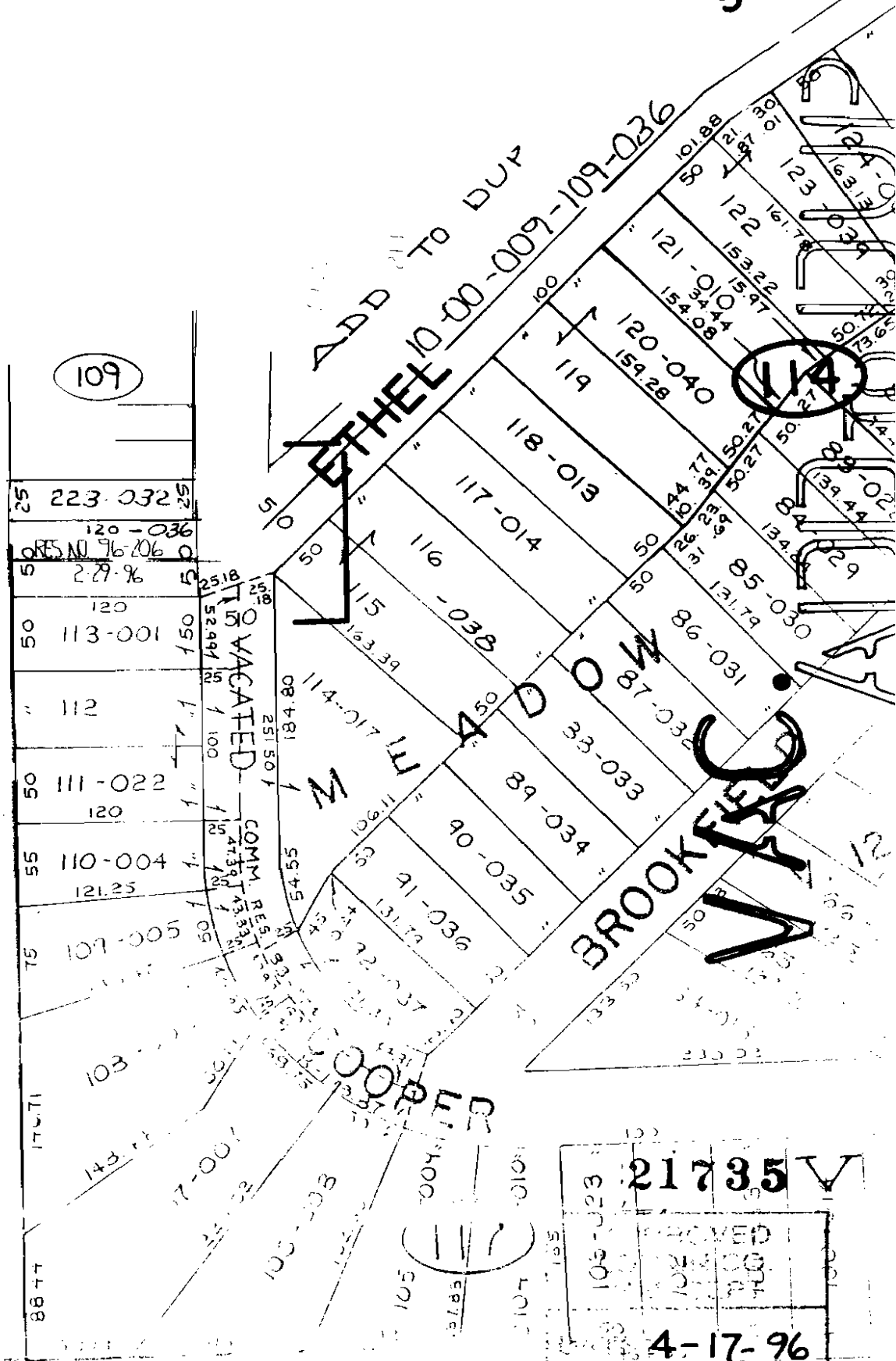

134.72	5	314	133.96	3	312	133.87	3	311	133.70	3	310	133.70	3	309	133.52	3	308	133.43	3	307	133.34	3	306	133.25	3	305	133.16	3	304	133.07	3	303	132.98	3	302	132.89	3	301	132.80	3	300	132.71	3	299	132.62	3	298	132.53	3	297	132.44	3	296	132.35	3	295	132.26	3	294	132.17	3	293	132.08	3	292	131.99	3	291	131.90	3	290	131.81	3	289	131.72	3	288	131.63	3	287	131.54	3	286	131.45	3	285	131.36	3	284	131.27	3	283	131.18	3	282	131.09	3	281	131.00	3	280	130.91	3	279	130.82	3	278	130.73	3	277	130.64	3	276	130.55	3	275	130.46	3	274	130.37	3	273	130.28	3	272	130.19	3	271	130.10	3	270	130.01	3	269	129.92	3	268	129.83	3	267	129.74	3	266	129.65	3	265	129.56	3	264	129.47	3	263	129.38	3	262	129.29	3	261	129.20	3	260	129.11	3	259	129.02	3	258	128.93	3	257	128.84	3	256	128.75	3	255	128.66	3	254	128.57	3	253	128.48	3	252	128.39	3	251	128.30	3	250	128.21	3	249	128.12	3	248	128.03	3	247	127.94	3	246	127.85	3	245	127.76	3	244	127.67	3	243	127.58	3	242	127.49	3	241	127.40	3	240	127.31	3	239	127.22	3	238	127.13	3	237	127.04	3	236	126.95	3	235	126.86	3	234	126.77	3	233	126.68	3	232	126.59	3	231	126.50	3	230	126.41	3	229	126.32	3	228	126.23	3	227	126.14	3	226	126.05	3	225	125.96	3	224	125.87	3	223	125.78	3	222	125.69	3	221	125.60	3	220	125.51	3	219	125.42	3	218	125.33	3	217	125.24	3	216	125.15	3	215	125.06	3	214	124.97	3	213	124.88	3	212	124.79	3	211	124.70	3	210	124.61	3	209	124.52	3	208	124.43	3	207	124.34	3	206	124.25	3	205	124.16	3	204	124.07	3	203	123.98	3	202	123.89	3	201	123.80	3	200	123.71	3	199	123.62	3	198	123.53	3	197	123.44	3	196	123.35	3	195	123.26	3	194	123.17	3	193	123.08	3	192	122.99	3	191	122.90	3	190	122.81	3	189	122.72	3	188	122.63	3	187	122.54	3	186	122.45	3	185	122.36	3	184	122.27	3	183	122.18	3	182	122.09	3	181	122.00	3	180	121.91	3	179	121.82	3	178	121.73	3	177	121.64	3	176	121.55	3	175	121.46	3	174	121.37	3	173	121.28	3	172	121.19	3	171	121.10	3	170	121.01	3	169	120.92	3	168	120.83	3	167	120.74	3	166	120.65	3	165	120.56	3	164	120.47	3	163	120.38	3	162	120.29	3	161	120.20	3	160	120.11	3	159	120.02	3	158	119.93	3	157	119.84	3	156	119.75	3	155	119.66	3	154	119.57	3	153	119.48	3	152	119.39	3	151	119.30	3	150	119.21	3	149	119.12	3	148	119.03	3	147	118.94	3	146	118.85	3	145	118.76	3	144	118.67	3	143	118.58	3	142	118.49	3	141	118.40	3	140	118.31	3	139	118.22	3	138	118.13	3	137	118.04	3	136	117.95	3	135	117.86	3	134	117.77	3	133	117.68	3	132	117.59	3	131	117.50	3	130	117.41	3	129	117.32	3	128	117.23	3	127	117.14	3	126	117.05	3	125	116.96	3	124	116.87	3	123	116.78	3	122	116.69	3	121	116.60	3	120	116.51	3	119	116.42	3	118	116.33	3	117	116.24	3	116	116.15	3	115	116.06	3	114	115.97	3	113	115.88	3	112	115.79	3	111	115.70	3	110	115.61	3	109	115.52	3	108	115.43	3	107	115.34	3	106	115.25	3	105	115.16	3	104	115.07	3	103	114.98	3	102	114.89	3	101	114.80	3	100	114.71	3	99	114.62	3	98	114.53	3	97	114.44	3	96	114.35	3	95	114.26	3	94	114.17	3	93	114.08	3	92	113.99	3	91	113.90	3	90	113.81	3	89	113.72	3	88	113.63	3	87	113.54	3	86	113.45	3	85	113.36	3	84	113.27	3	83	113.18	3	82	113.09	3	81	113.00	3	80	112.91	3	79	112.82	3	78	112.73	3	77	112.64	3	76	112.55	3	75	112.46	3	74	112.37	3	73	112.28	3	72	112.19	3	71	112.10	3	70	112.01	3	69	111.92	3	68	111.83	3	67	111.74	3	66	111.65	3	65	111.56	3	64	111.47	3	63	111.38	3	62	111.29	3	61	111.20	3	60	111.11	3	59	111.02	3	58	110.93	3	57	110.84	3	56	110.75	3	55	110.66	3	54	110.57	3	53	110.48	3	52	110.39	3	51	110.30	3	50	110.21	3	49	110.12	3	48	110.03	3	47	109.94	3	46	109.85	3	45	109.76	3	44	109.67	3	43	109.58	3	42	109.49	3	41	109.40	3	40	109.31	3	39	109.22	3	38	109.13	3	37	109.04	3	36	108.95	3	35	108.86	3	34	108.77	3	33	108.68	3	32	108.59	3	31	108.50	3	30	108.41	3	29	108.32	3	28	108.23	3	27	108.14	3	26	108.05	3	25	107.96	3	24	107.87	3	23	107.78	3	22	107.69	3	21	107.60	3	20	107.51	3	19	107.42	3	18	107.33	3	17	107.24	3	16	107.15	3	15	107.06	3	14	106.97	3	13	106.88	3	12	106.79	3	11	106.70	3	10	106.61	3	9	106.52	3	8	106.43	3	7	106.34	3	6	106.25	3	5	106.16	3	4	106.07	3	3	105.98	3	2	105.89	3	1	105.80	3
--------	---	-----	--------	---	-----	--------	---	-----	--------	---	-----	--------	---	-----	--------	---	-----	--------	---	-----	--------	---	-----	--------	---	-----	--------	---	-----	--------	---	-----	--------	---	-----	--------	---	-----	--------	---	-----	--------	---	-----	--------	---	-----	--------	---	-----	--------	---	-----	--------	---	-----	--------	---	-----	--------	---	-----	--------	---	-----	--------	---	-----	--------	---	-----	--------	---	-----	--------	---	-----	--------	---	-----	--------	---	-----	--------	---	-----	--------	---	-----	--------	---	-----	--------	---	-----	--------	---	-----	--------	---	-----	--------	---	-----	--------	---	-----	--------	---	-----	--------	---	-----	--------	---	-----	--------	---	-----	--------	---	-----	--------	---	-----	--------	---	-----	--------	---	-----	--------	---	-----	--------	---	-----	--------	---	-----	--------	---	-----	--------	---	-----	--------	---	-----	--------	---	-----	--------	---	-----	--------	---	-----	--------	---	-----	--------	---	-----	--------	---	-----	--------	---	-----	--------	---	-----	--------	---	-----	--------	---	-----	--------	---	-----	--------	---	-----	--------	---	-----	--------	---	-----	--------	---	-----	--------	---	-----	--------	---	-----	--------	---	-----	--------	---	-----	--------	---	-----	--------	---	-----	--------	---	-----	--------	---	-----	--------	---	-----	--------	---	-----	--------	---	-----	--------	---	-----	--------	---	-----	--------	---	-----	--------	---	-----	--------	---	-----	--------	---	-----	--------	---	-----	--------	---	-----	--------	---	-----	--------	---	-----	--------	---	-----	--------	---	-----	--------	---	-----	--------	---	-----	--------	---	-----	--------	---	-----	--------	---	-----	--------	---	-----	--------	---	-----	--------	---	-----	--------	---	-----	--------	---	-----	--------	---	-----	--------	---	-----	--------	---	-----	--------	---	-----	--------	---	-----	--------	---	-----	--------	---	-----	--------	---	-----	--------	---	-----	--------	---	-----	--------	---	-----	--------	---	-----	--------	---	-----	--------	---	-----	--------	---	-----	--------	---	-----	--------	---	-----	--------	---	-----	--------	---	-----	--------	---	-----	--------	---	-----	--------	---	-----	--------	---	-----	--------	---	-----	--------	---	-----	--------	---	-----	--------	---	-----	--------	---	-----	--------	---	-----	--------	---	-----	--------	---	-----	--------	---	-----	--------	---	-----	--------	---	-----	--------	---	-----	--------	---	-----	--------	---	-----	--------	---	-----	--------	---	-----	--------	---	-----	--------	---	-----	--------	---	-----	--------	---	-----	--------	---	-----	--------	---	-----	--------	---	-----	--------	---	-----	--------	---	-----	--------	---	-----	--------	---	-----	--------	---	-----	--------	---	-----	--------	---	-----	--------	---	-----	--------	---	-----	--------	---	-----	--------	---	-----	--------	---	-----	--------	---	-----	--------	---	-----	--------	---	-----	--------	---	-----	--------	---	-----	--------	---	-----	--------	---	-----	--------	---	-----	--------	---	-----	--------	---	-----	--------	---	-----	--------	---	-----	--------	---	-----	--------	---	-----	--------	---	-----	--------	---	-----	--------	---	-----	--------	---	-----	--------	---	-----	--------	---	-----	--------	---	-----	--------	---	-----	--------	---	-----	--------	---	-----	--------	---	-----	--------	---	-----	--------	---	-----	--------	---	-----	--------	---	-----	--------	---	-----	--------	---	-----	--------	---	-----	--------	---	-----	--------	---	-----	--------	---	-----	--------	---	-----	--------	---	-----	--------	---	-----	--------	---	-----	--------	---	-----	--------	---	-----	--------	---	-----	--------	---	-----	--------	---	-----	--------	---	-----	--------	---	-----	--------	---	-----	--------	---	-----	--------	---	-----	--------	---	-----	--------	---	-----	--------	---	-----	--------	---	-----	--------	---	-----	--------	---	-----	--------	---	-----	--------	---	-----	--------	---	-----	--------	---	----	--------	---	----	--------	---	----	--------	---	----	--------	---	----	--------	---	----	--------	---	----	--------	---	----	--------	---	----	--------	---	----	--------	---	----	--------	---	----	--------	---	----	--------	---	----	--------	---	----	--------	---	----	--------	---	----	--------	---	----	--------	---	----	--------	---	----	--------	---	----	--------	---	----	--------	---	----	--------	---	----	--------	---	----	--------	---	----	--------	---	----	--------	---	----	--------	---	----	--------	---	----	--------	---	----	--------	---	----	--------	---	----	--------	---	----	--------	---	----	--------	---	----	--------	---	----	--------	---	----	--------	---	----	--------	---	----	--------	---	----	--------	---	----	--------	---	----	--------	---	----	--------	---	----	--------	---	----	--------	---	----	--------	---	----	--------	---	----	--------	---	----	--------	---	----	--------	---	----	--------	---	----	--------	---	----	--------	---	----	--------	---	----	--------	---	----	--------	---	----	--------	---	----	--------	---	----	--------	---	----	--------	---	----	--------	---	----	--------	---	----	--------	---	----	--------	---	----	--------	---	----	--------	---	----	--------	---	----	--------	---	----	--------	---	----	--------	---	----	--------	---	----	--------	---	----	--------	---	----	--------	---	----	--------	---	----	--------	---	----	--------	---	----	--------	---	----	--------	---	----	--------	---	----	--------	---	----	--------	---	----	--------	---	----	--------	---	----	--------	---	----	--------	---	----	--------	---	----	--------	---	----	--------	---	---	--------	---	---	--------	---	---	--------	---	---	--------	---	---	--------	---	---	--------	---	---	--------	---	---	--------	---	---	--------	---

21735 V  
 4-17-96  
 10-00-009-G  
 21735 V  
 20